20. Toutes les nuits

Thomas Crécquillon

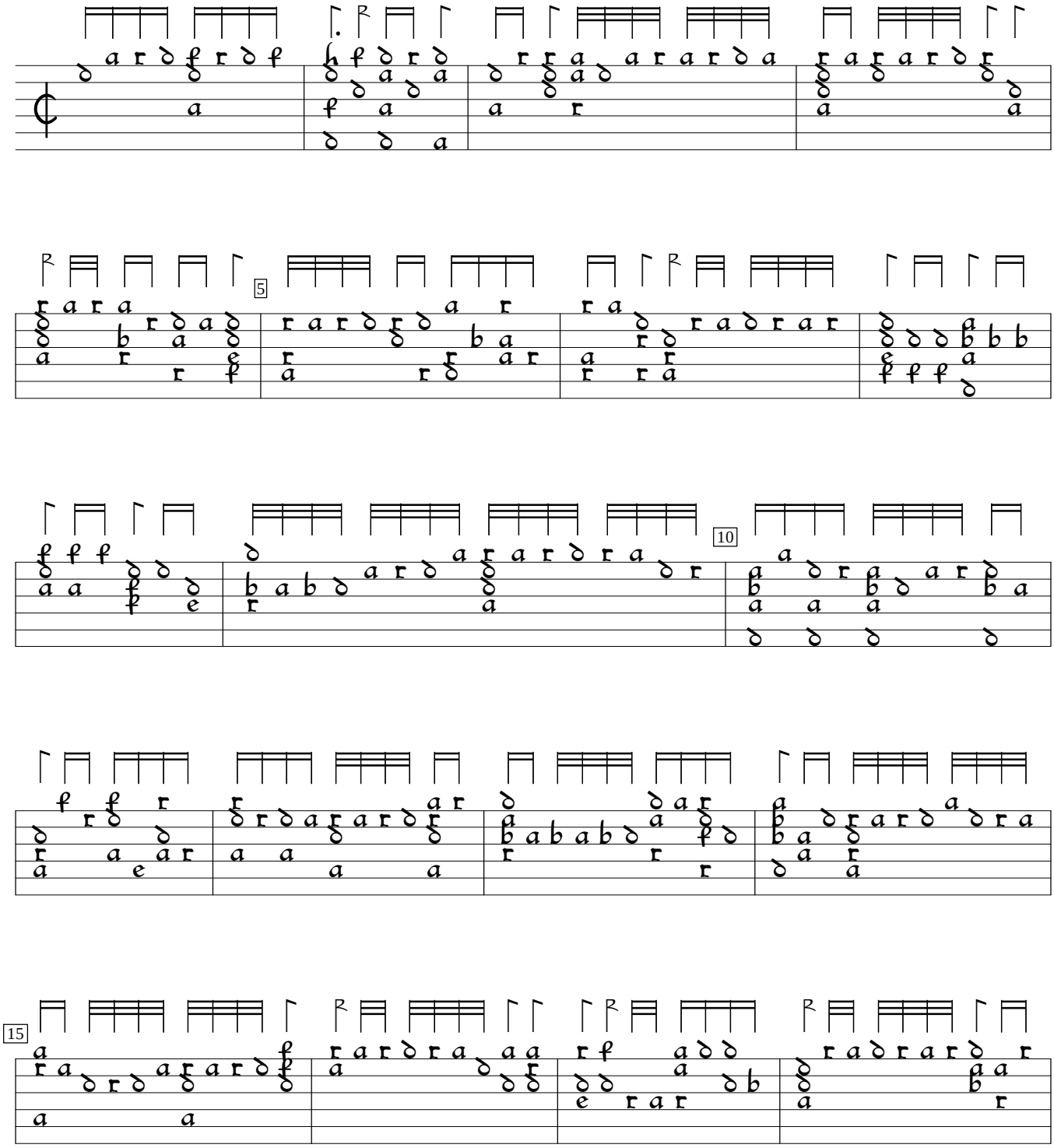

Pierre Phalèse Hortus Musarum, v.1 (1552), p. 19. Encoded and edited by Sarge Gerbode.

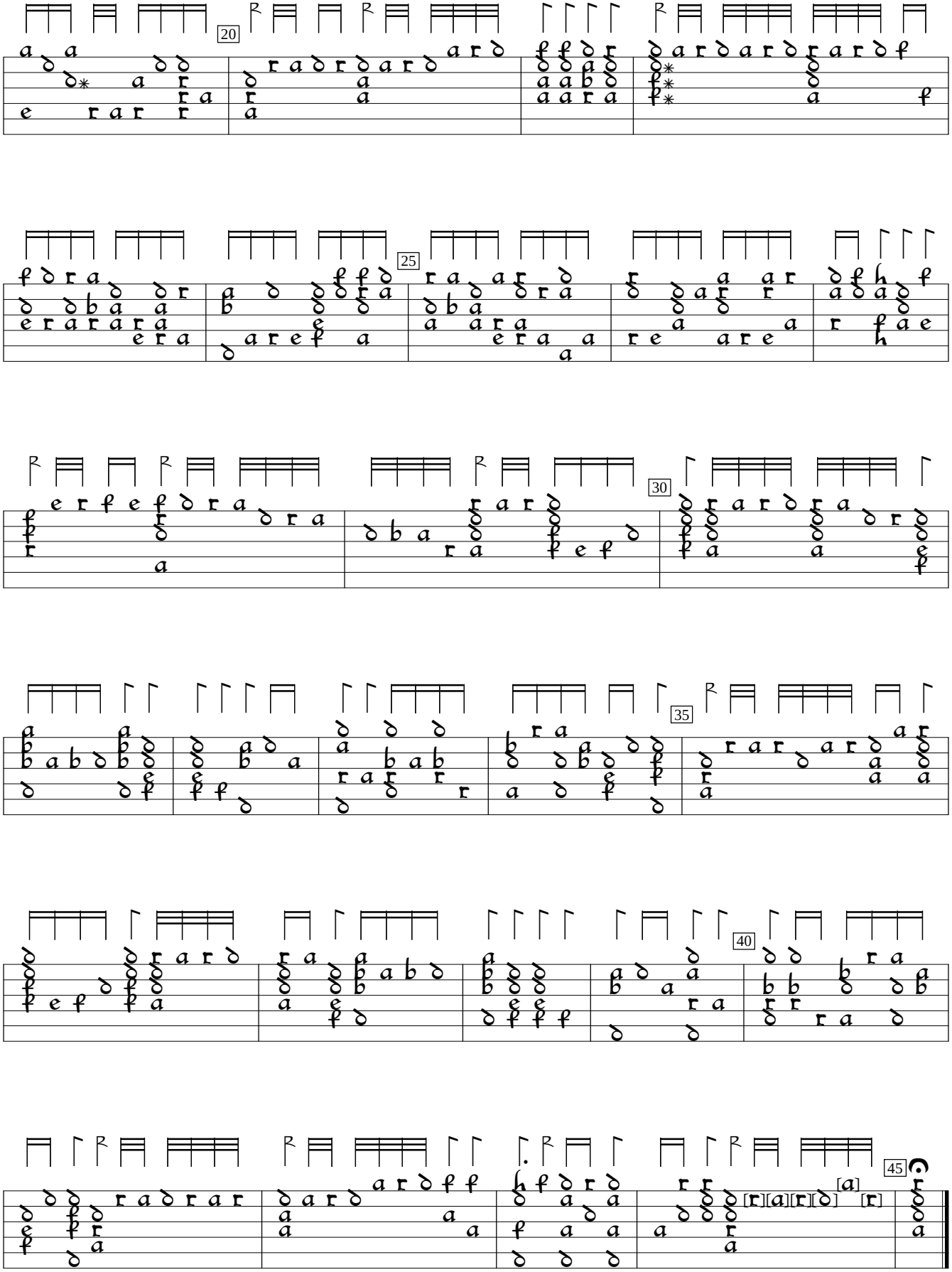

1) Chord x/x/c/d/a/a in orig.
2) 6 notes one course lower in orig.