22. Fantasy

On Ave Sanctissima

Jean Paul Paladin

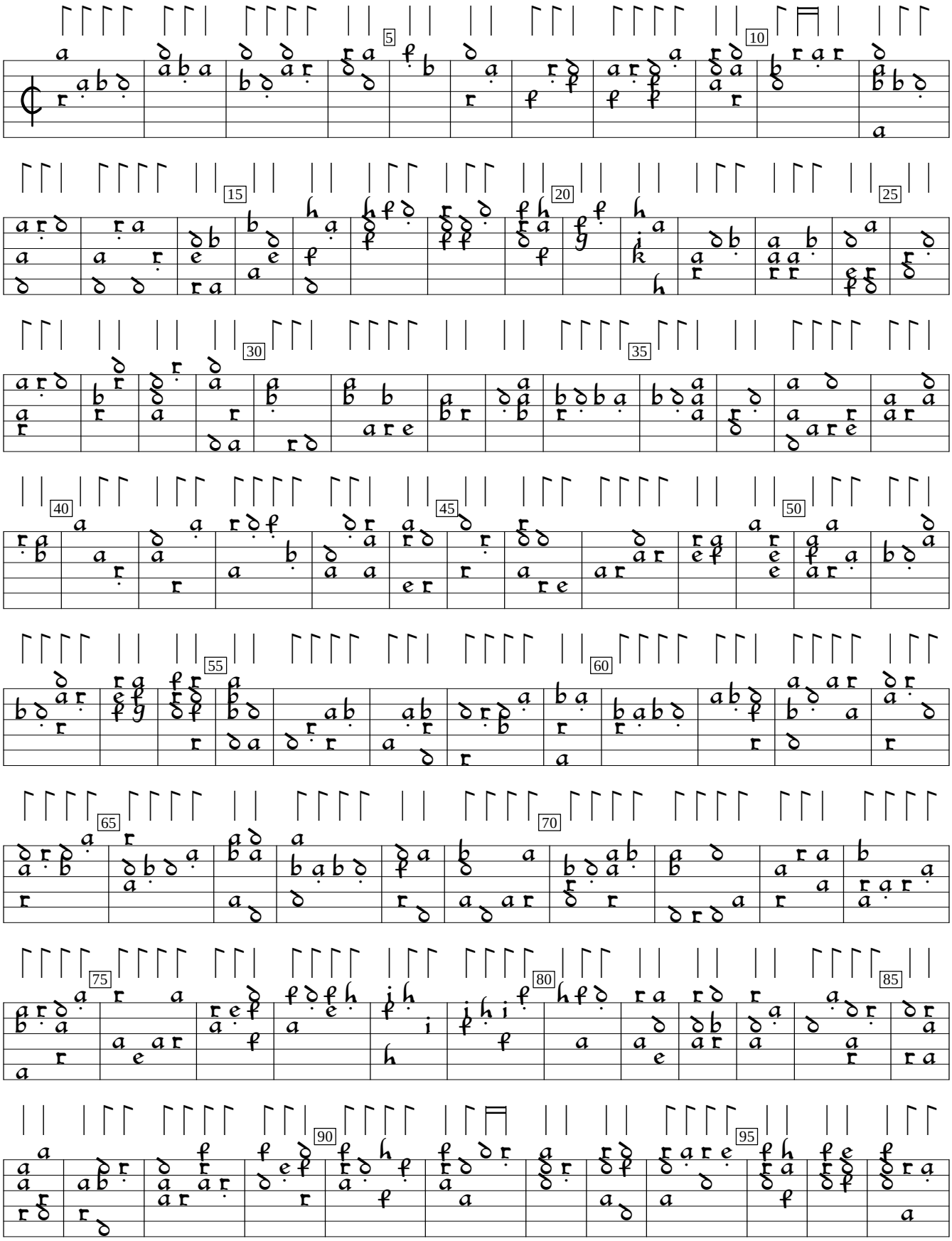

Livre de Tablature de Luth (1560), f.27v. Encoded and edited by Sarge Gerbode.

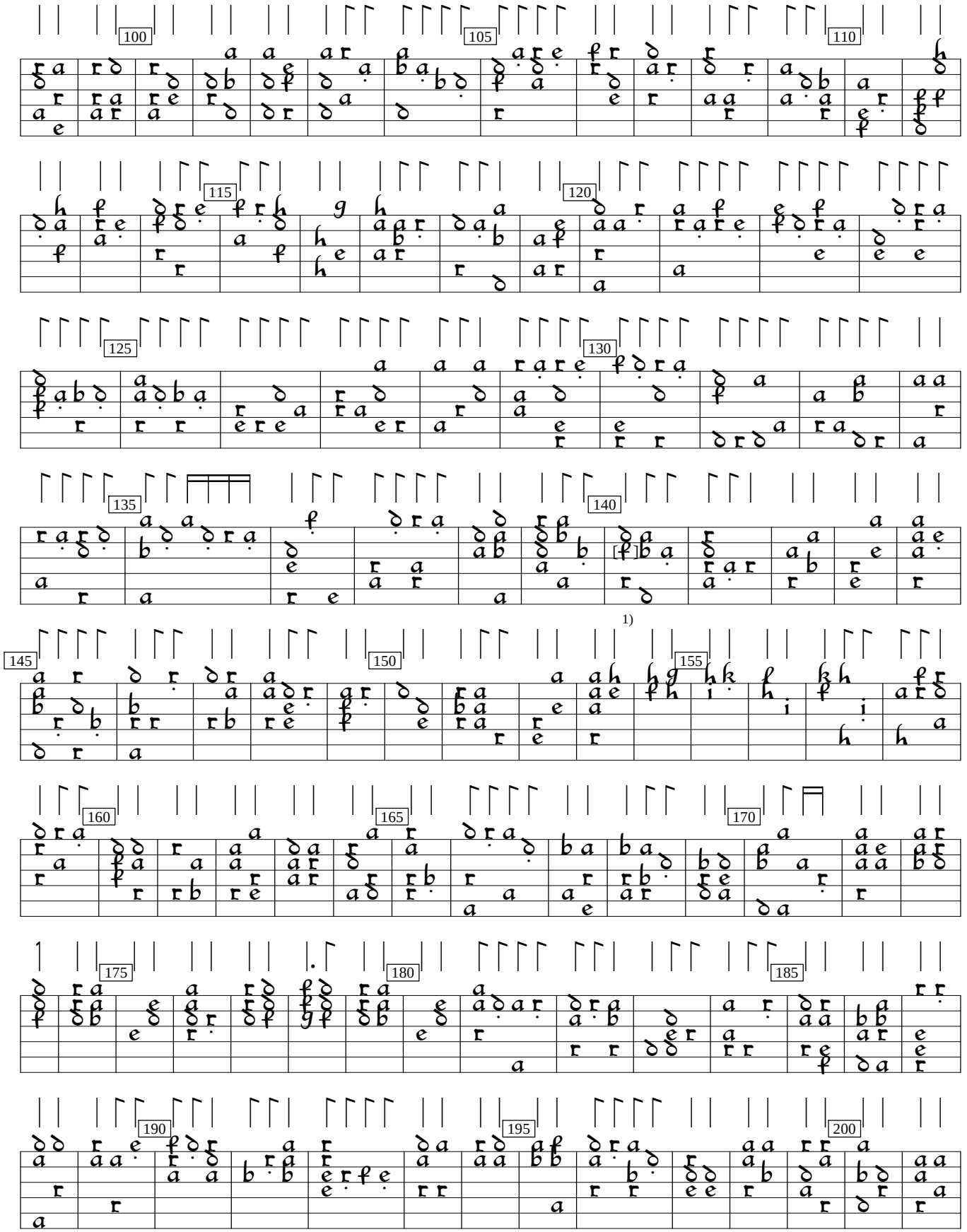

1) Note indistinct.

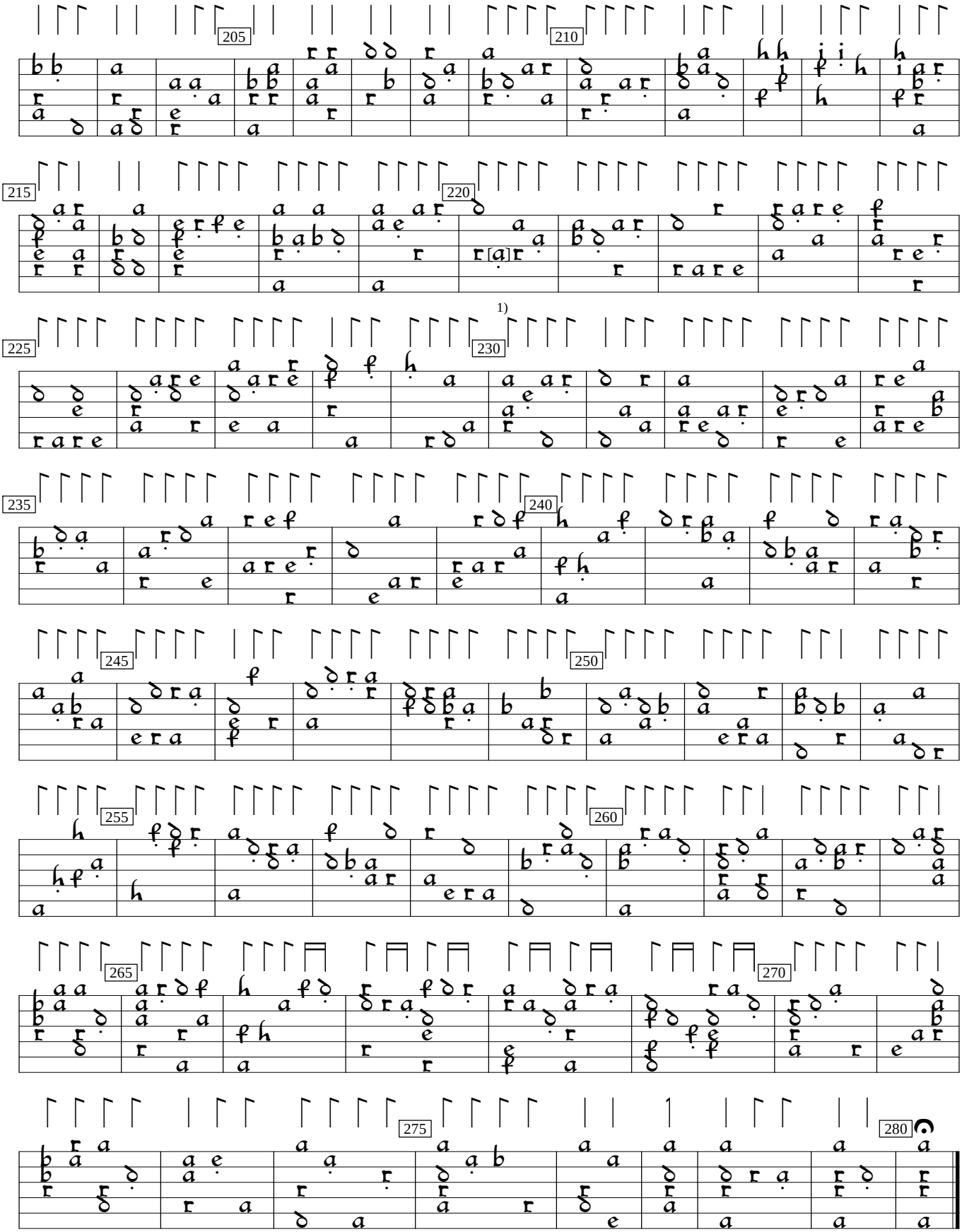

1) c in orig.