18. Las! On peut susier [juger] clerement

(Clément Janequin)

Jean Paul Paladin

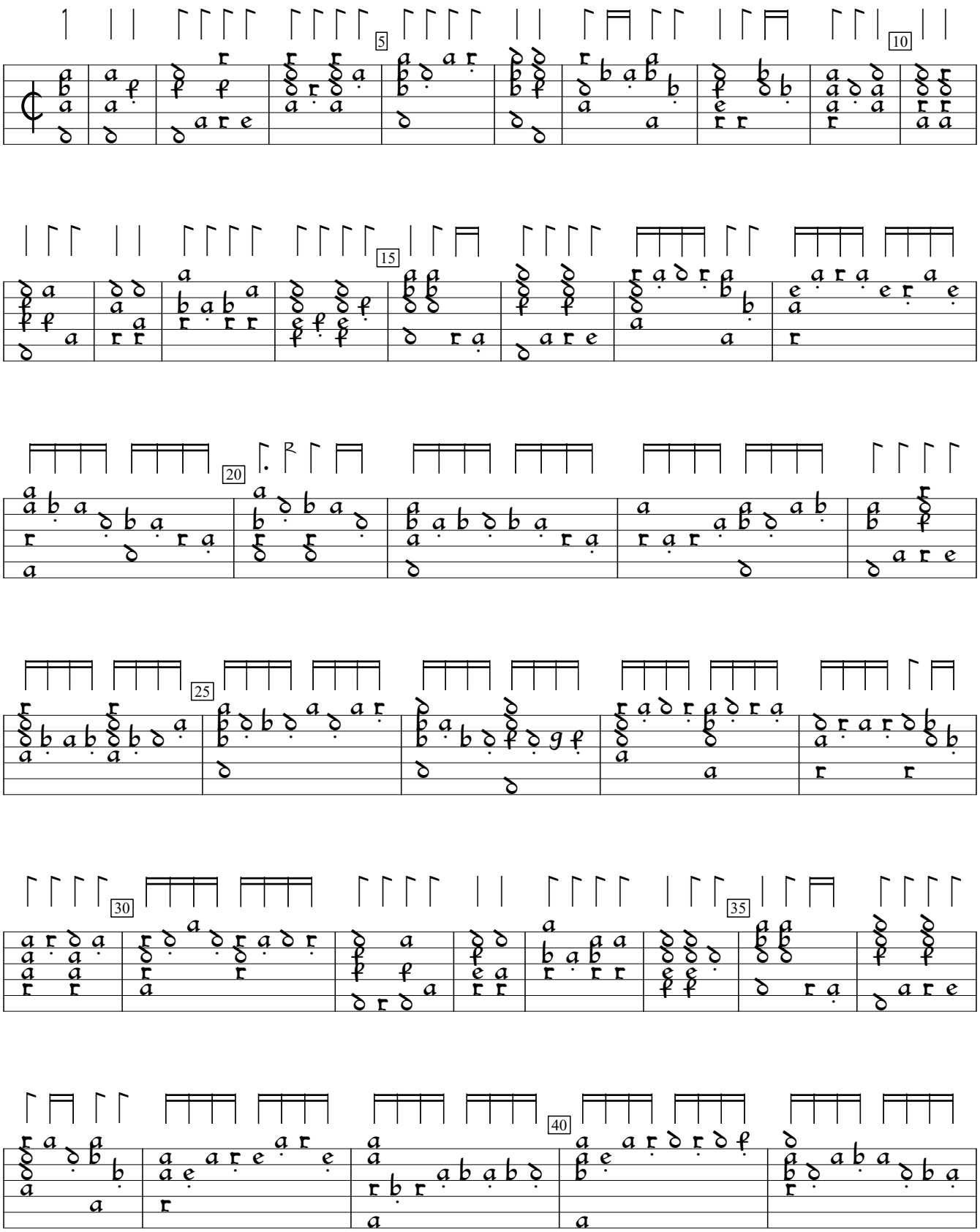

Livre de Tablature de Luth (1560), f.23. Encoded and edited by Sarge Gerbode.

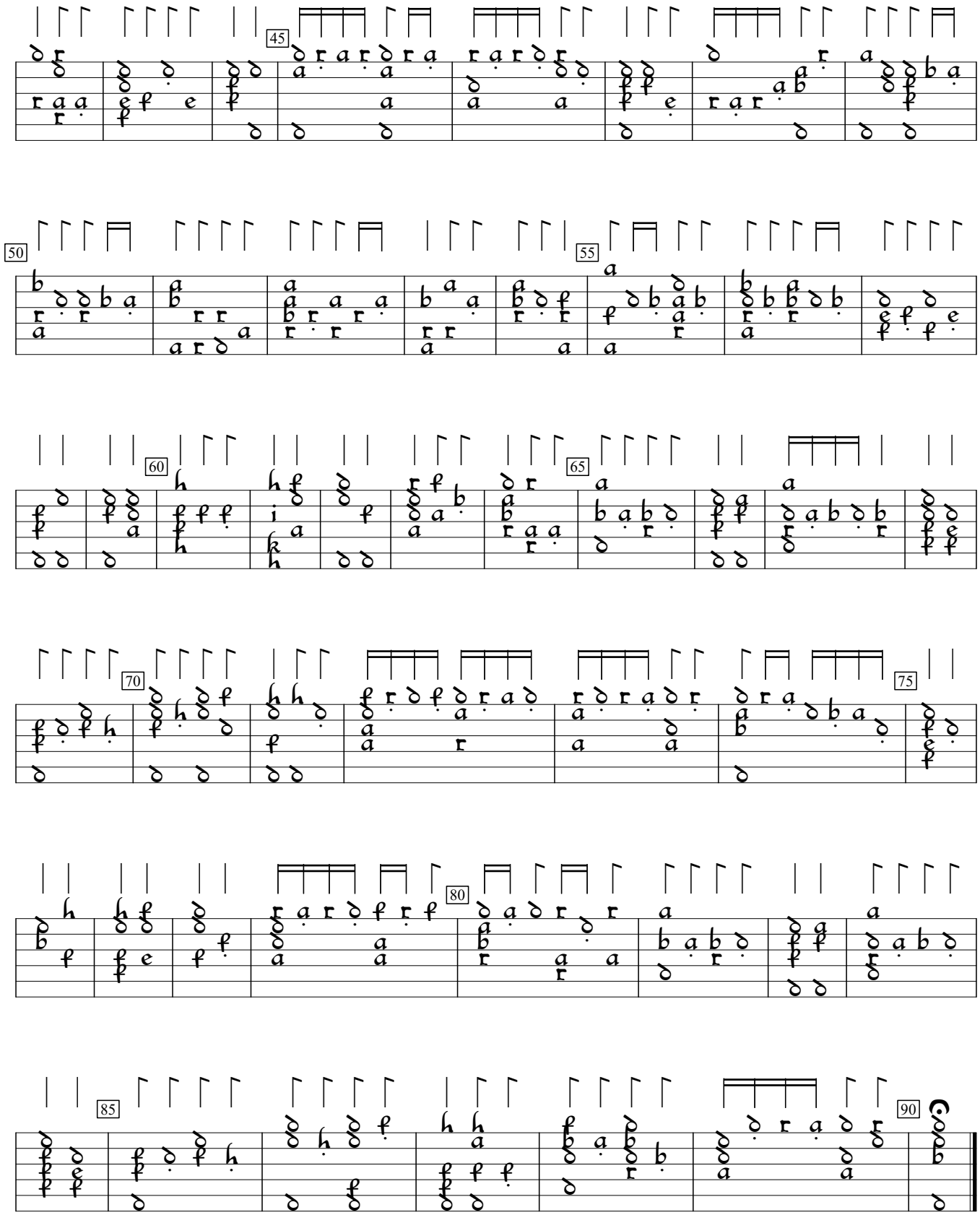
45
50
55
60
65
70
75
80
85
90