7. Pavane

Jean Paul Paladin

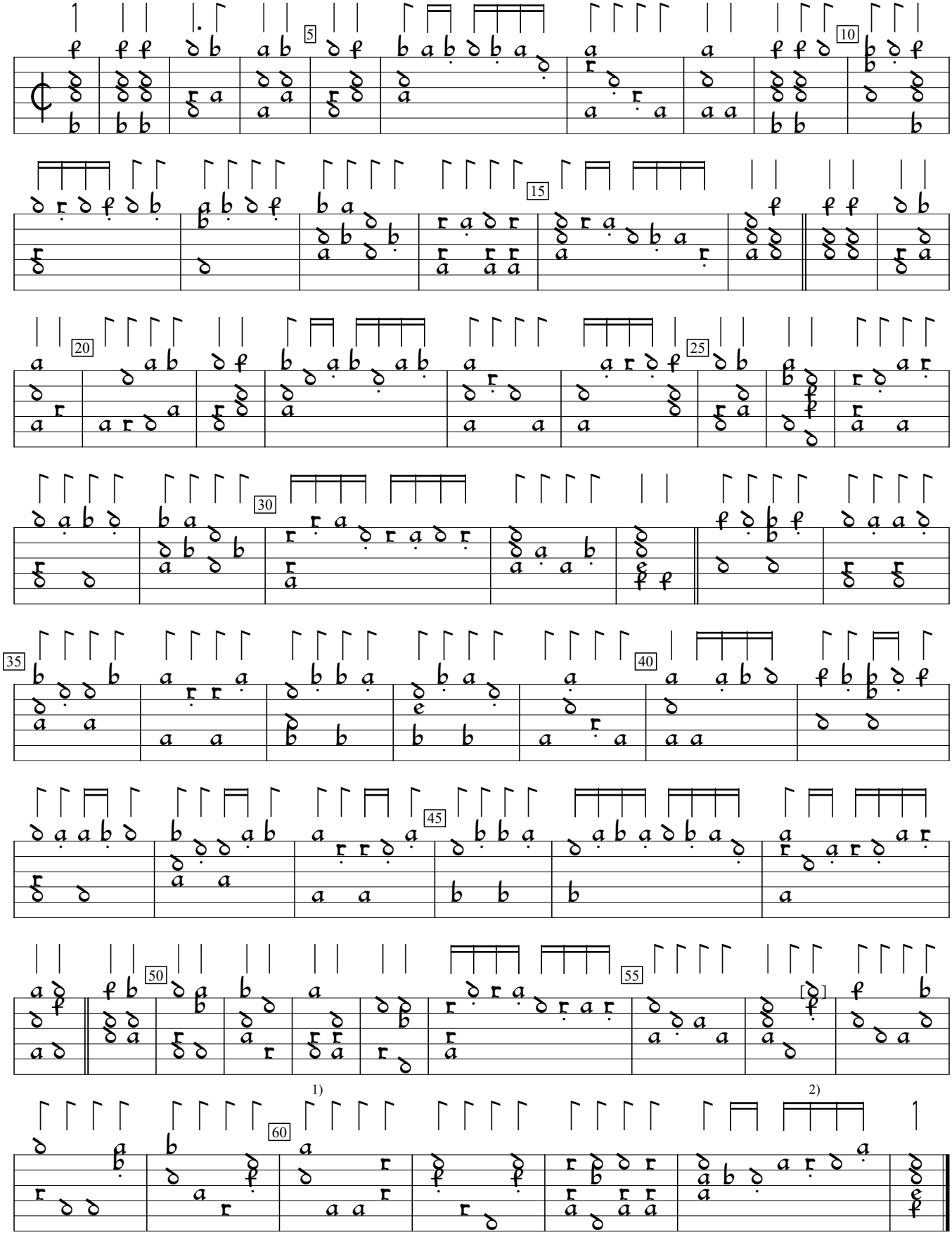

1) Extraneous ¼ value rhythm flag deleted, here.
2) c in orig.

Tabulature de Lutz (c.1549), p.13. Encoded and edited by Sarge Gerbode.