1. De trop penser

(Jacotin)

Jean Paul Paladin

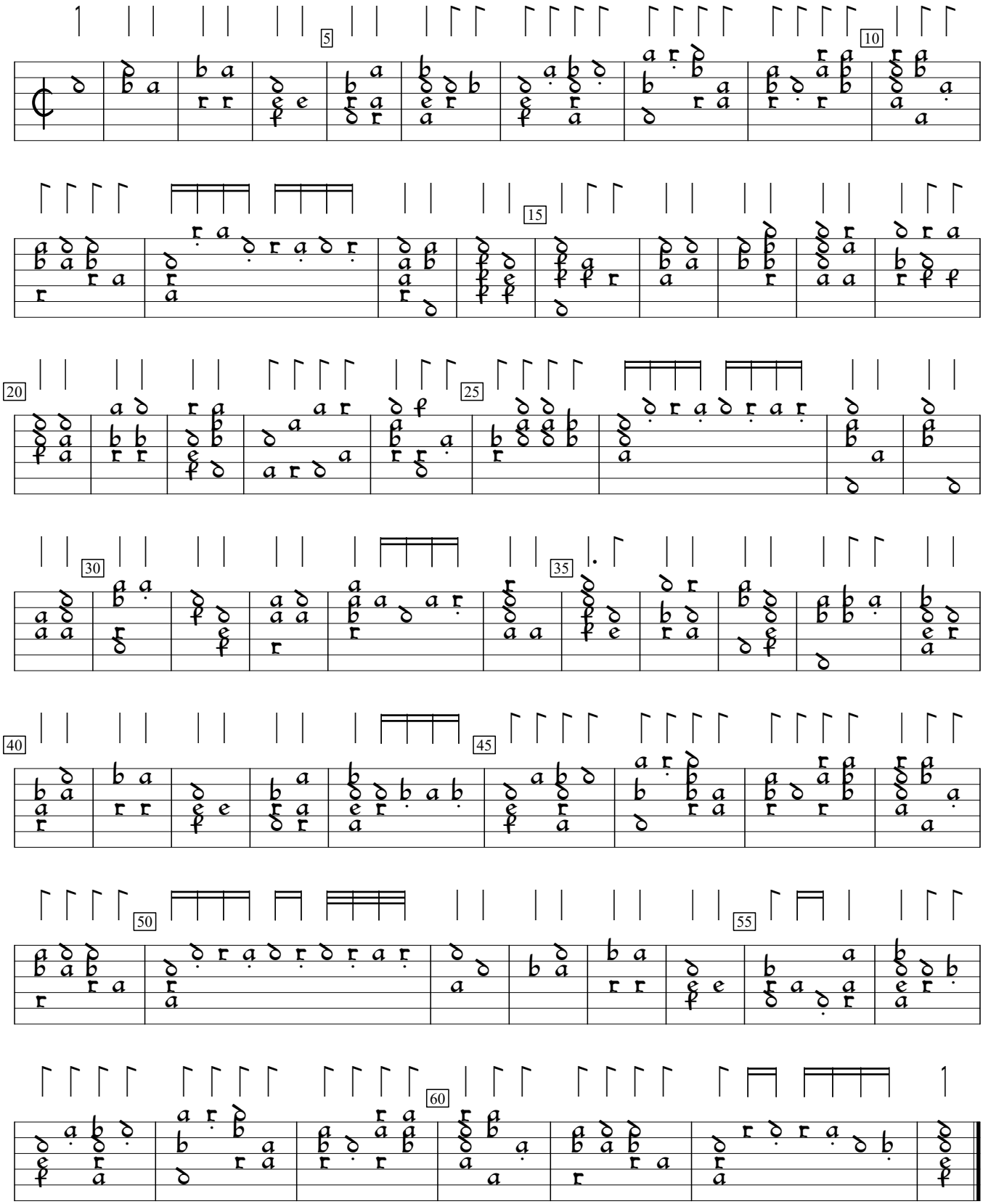

Tabulature de Lutz (c.1549), p.3. Encoded and edited by Sarge Gerbode.