Der Winter der wil weychen

Anonymous

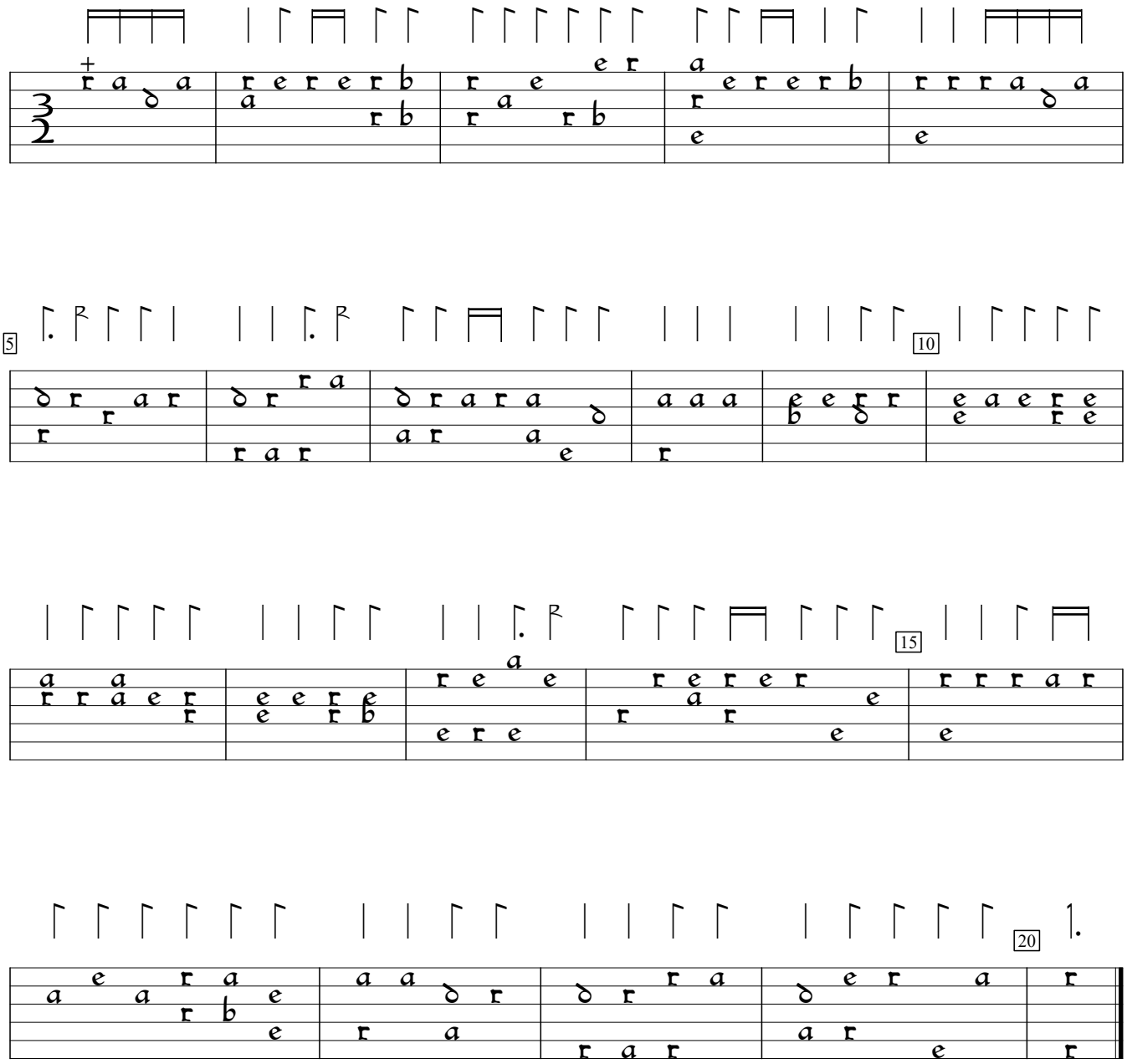

PL-WRu:Biblioteka Uniwersitecka MS I.F.687, CEKM1 (c.1450), %1. Encoded and edited by Sarge Gerbode.