63. Timor et tremor

(Psalm 54:6, à 4 - Jacques Clément)

Original version

Anonymous

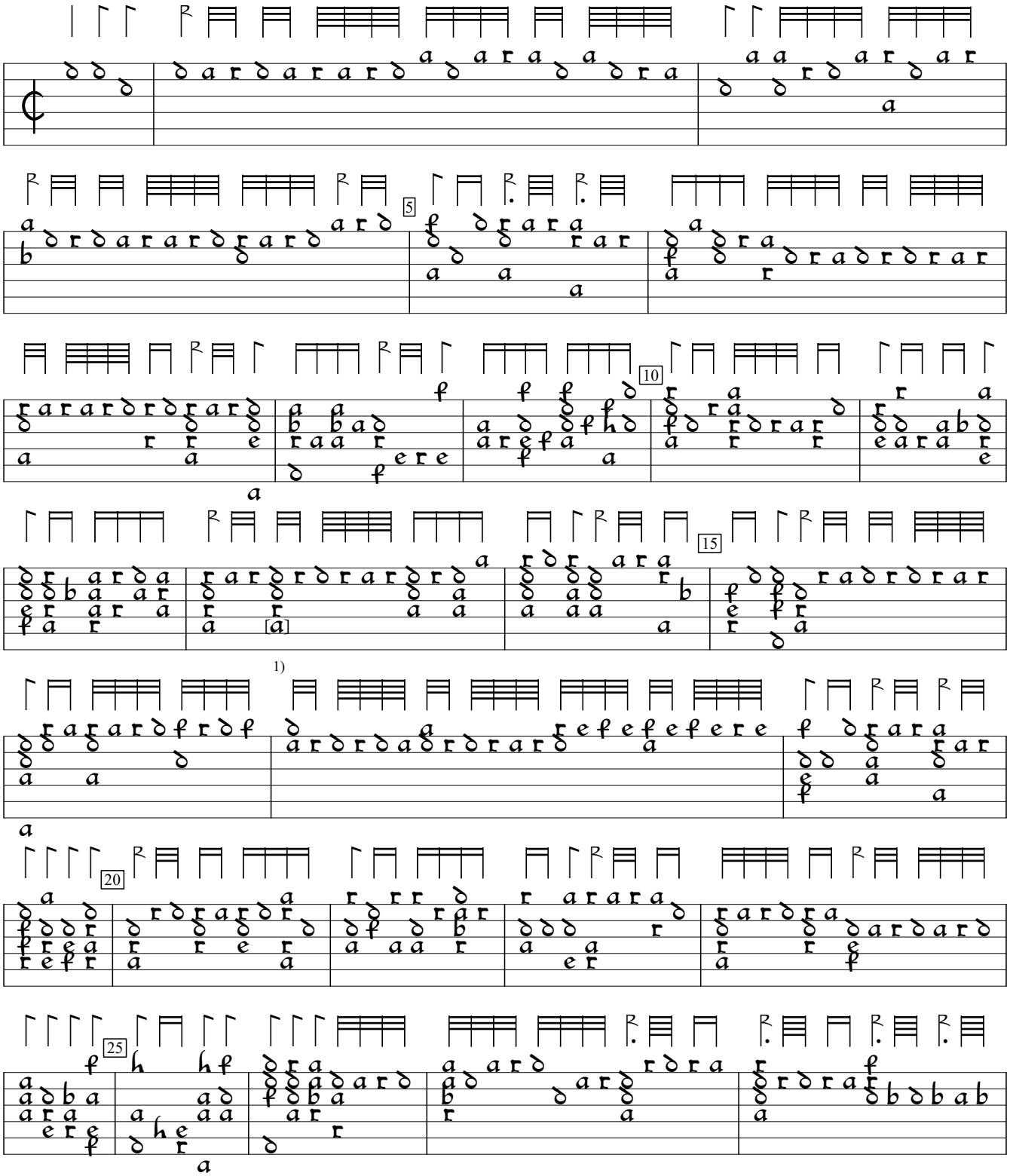

1) Note added by editor.

PL-Kj:Uniwersytet Jagiellonski mus.ms 40598:Kraków lute ms (c.1600), f. 120v. Encoded and edited by Sarge Gerbode.

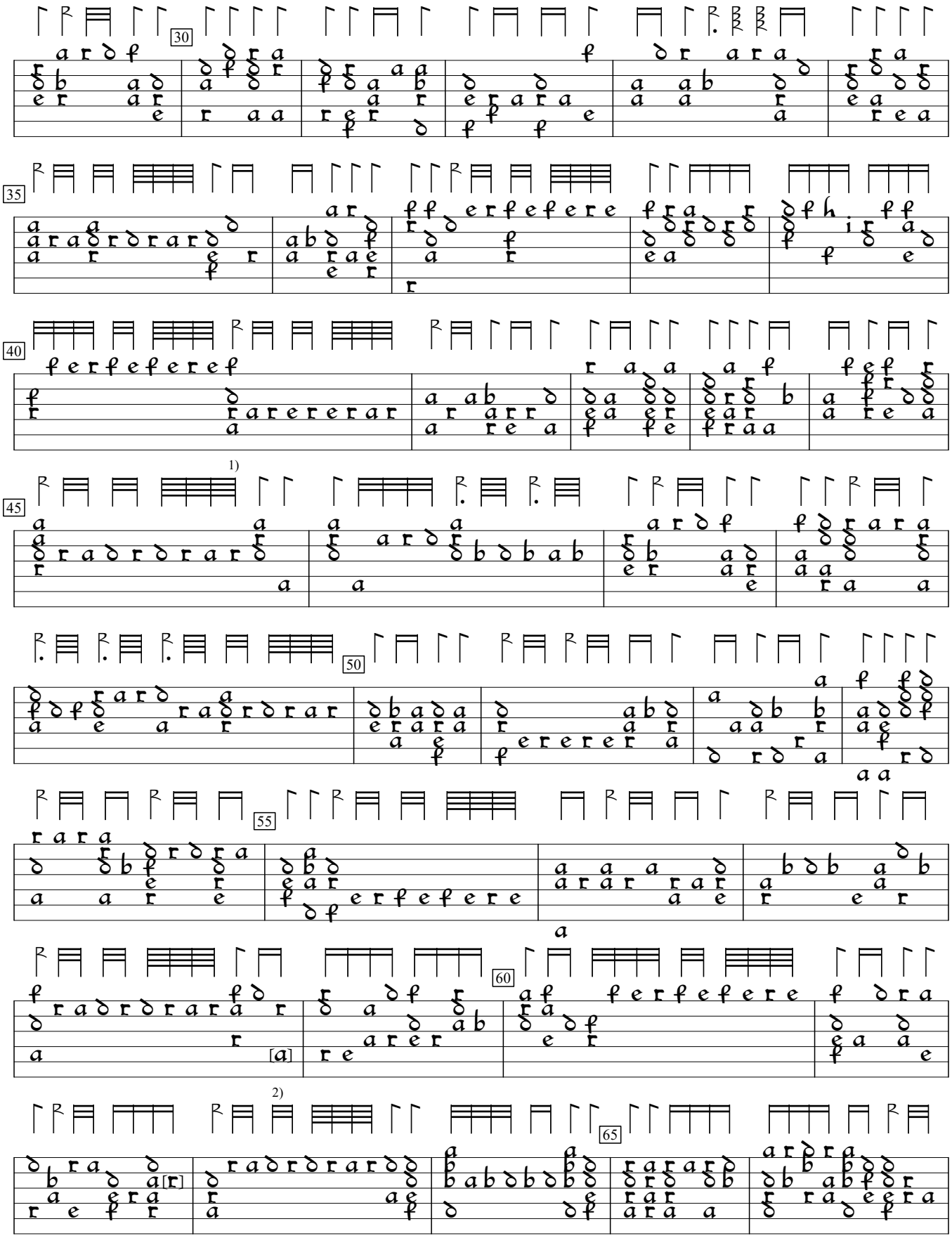

1) Rhythm flag missing.
2) Note one course higher in orig.
3) Note unclear.

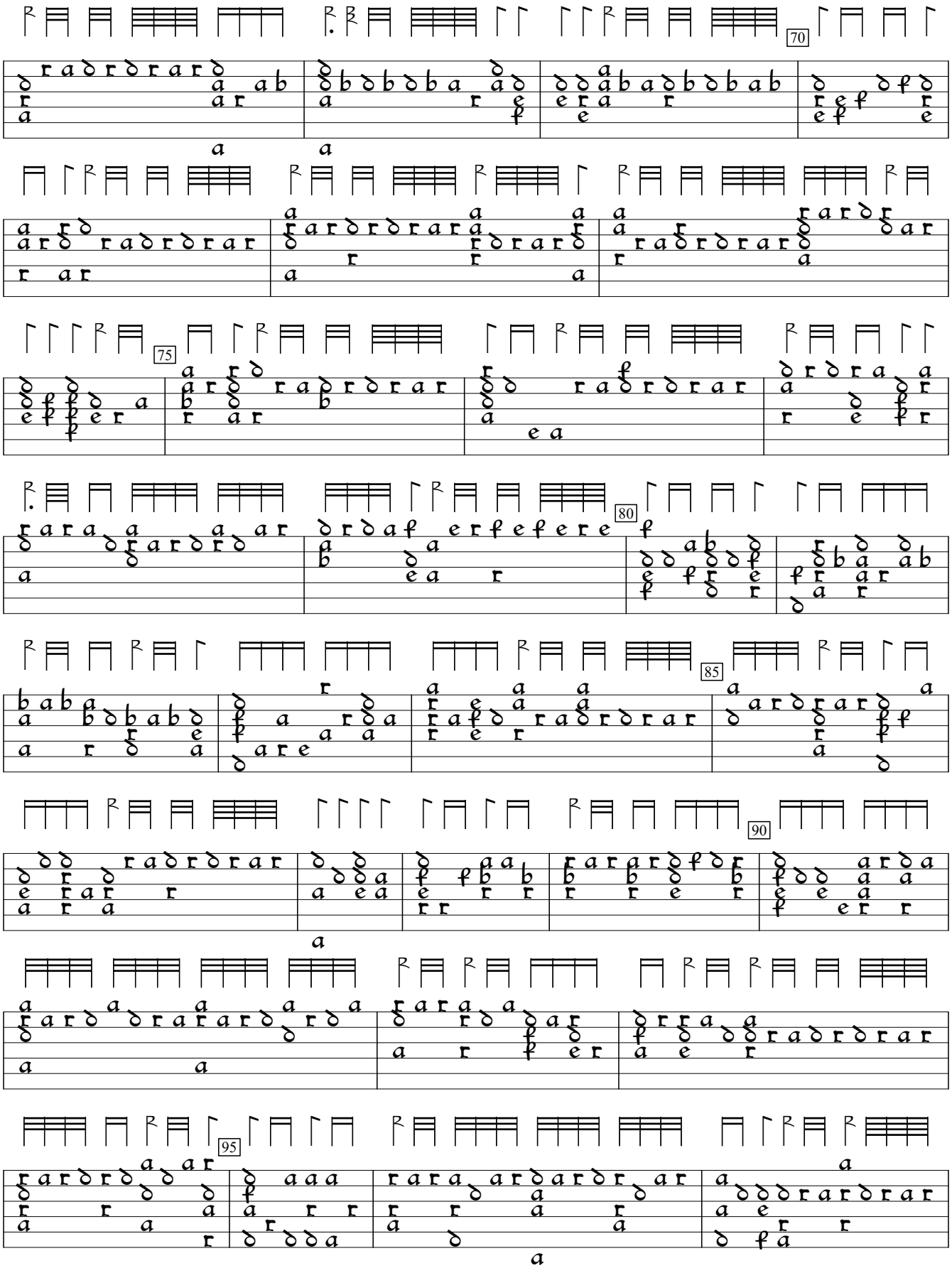
70
75
80
85
90
95

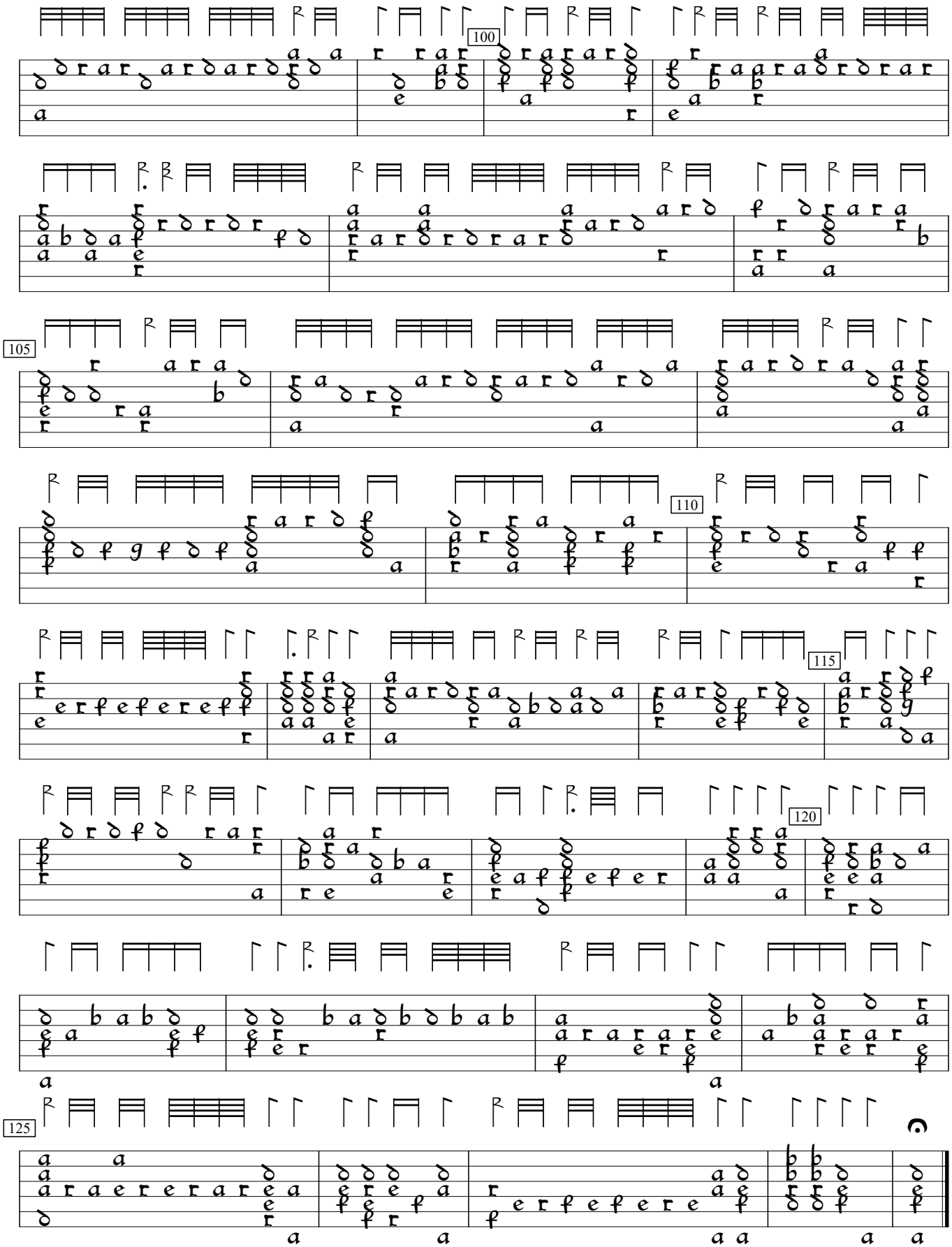
100
105
110
115
120
125