54. Ma mie a eut

(à 4 - Cornelius Canis)

Alternate version

Anonymous

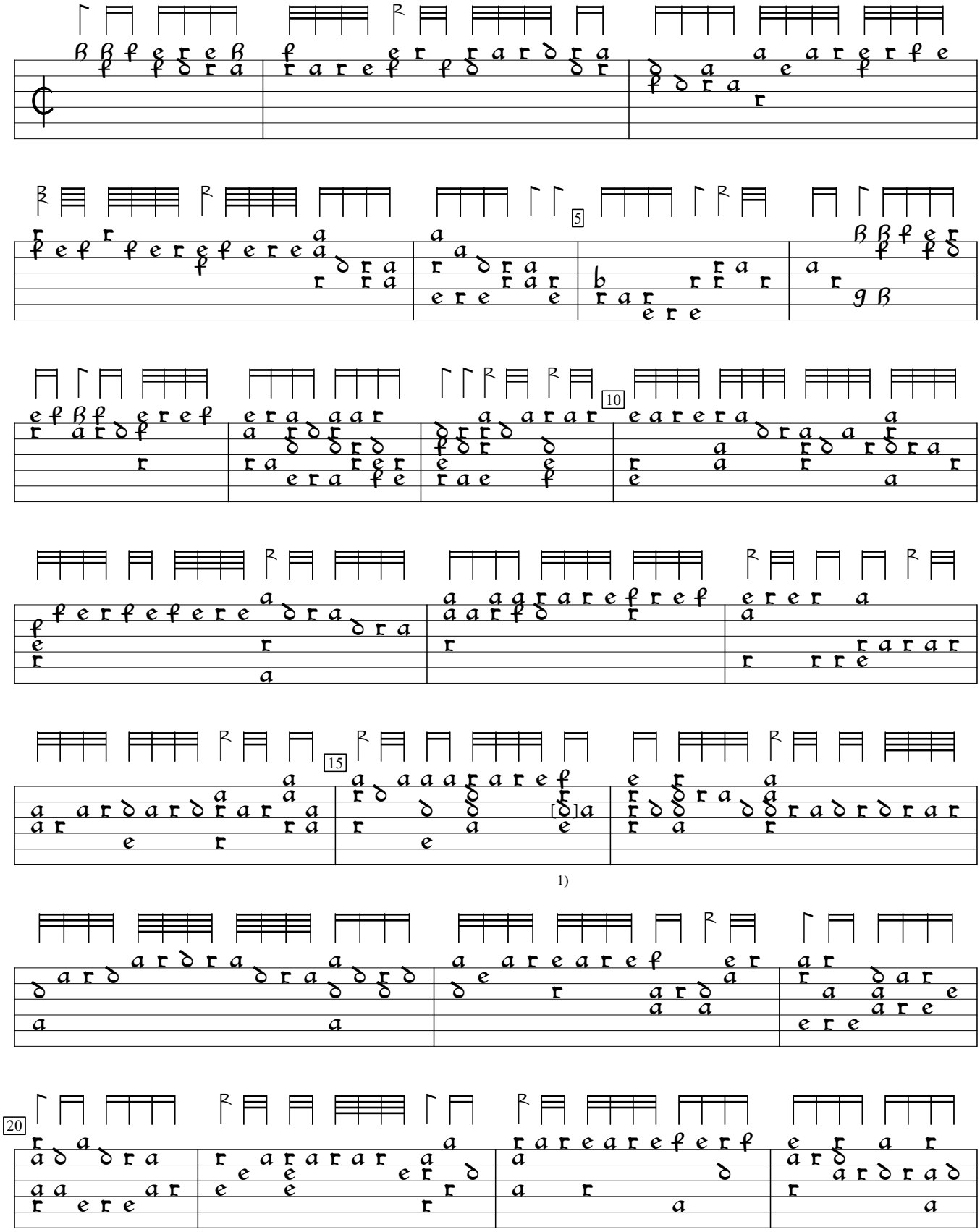

1) c in orig.

PL-Kj:Uniwersytet Jagiellonski mus.ms 40598:Kraków lute ms (c.1600), f. 108v. Encoded and edited by Sarge Gerbode.

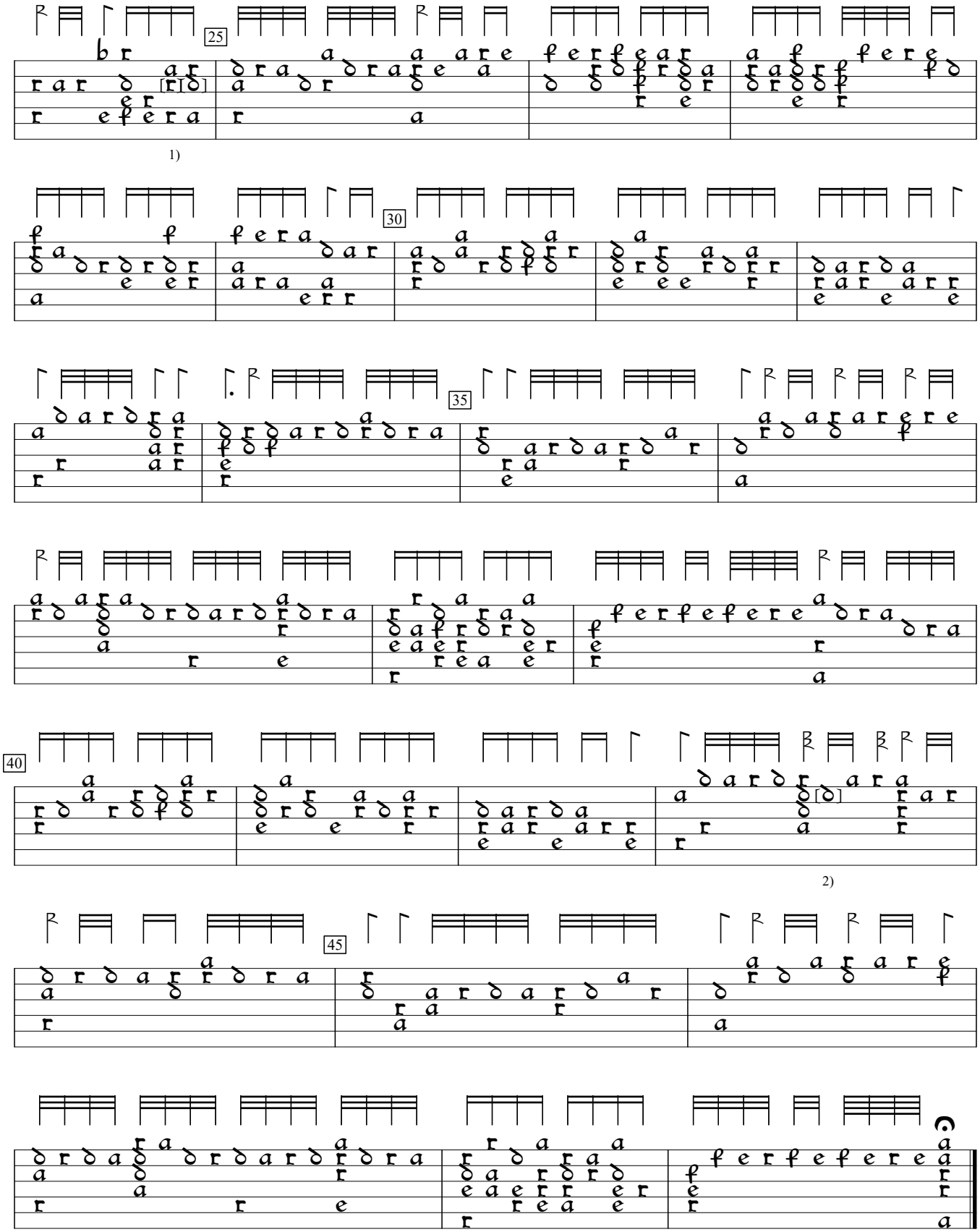

1) 1st note d in orig.; 2nd note added by editor.
2) Note indistinct.