30 Bonjour m'amie

(Derick Gerarde?)

Anonymous

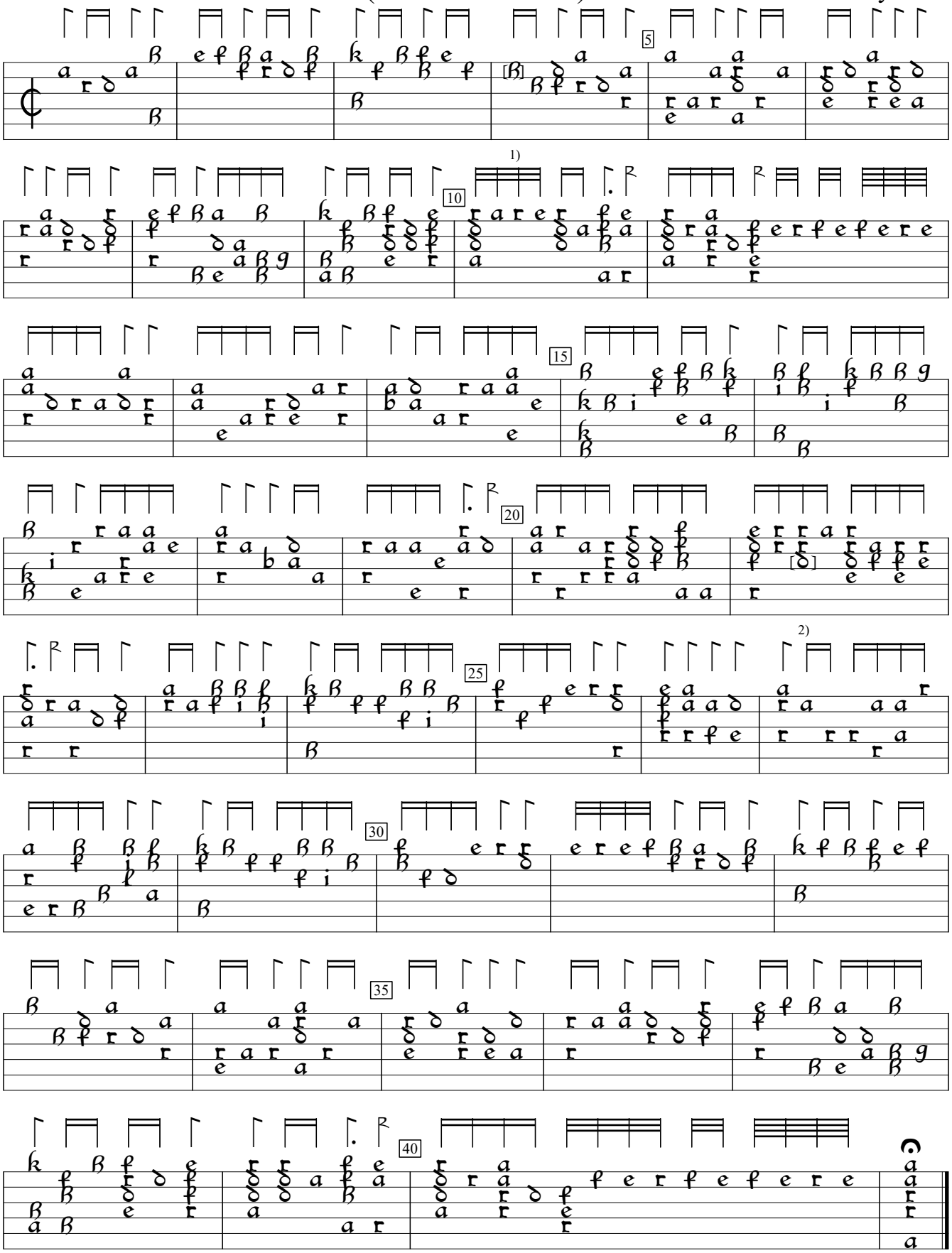

1) Note one course higher in orig.
2) b in orig.

PL-Kj:Uniwersytet Jagiellonski mus.ms 40598:Kraków lute ms (c.1600), f. 70v. Encoded and edited by Sarge Gerbode.