20. Or combien est malheureux

(Claudin de Sermisy)

Alternate version

Anonymous

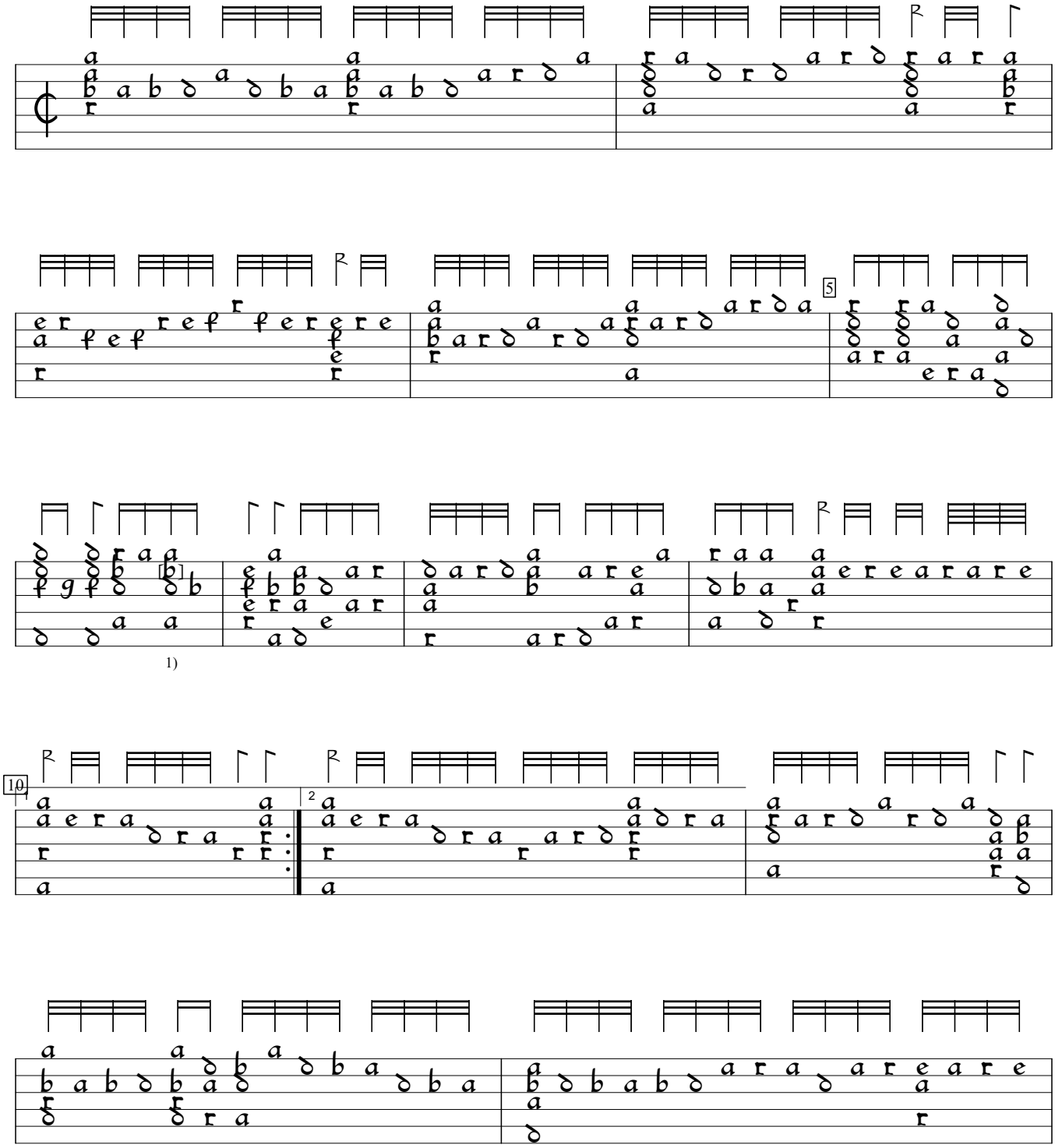

1)

1) c in orig.

PL-Kj:Uniwersytet Jagiellonski mus.ms 40598:Kraków lute ms (c.1600), f. 56v. Encoded and edited by Sarge Gerbode.

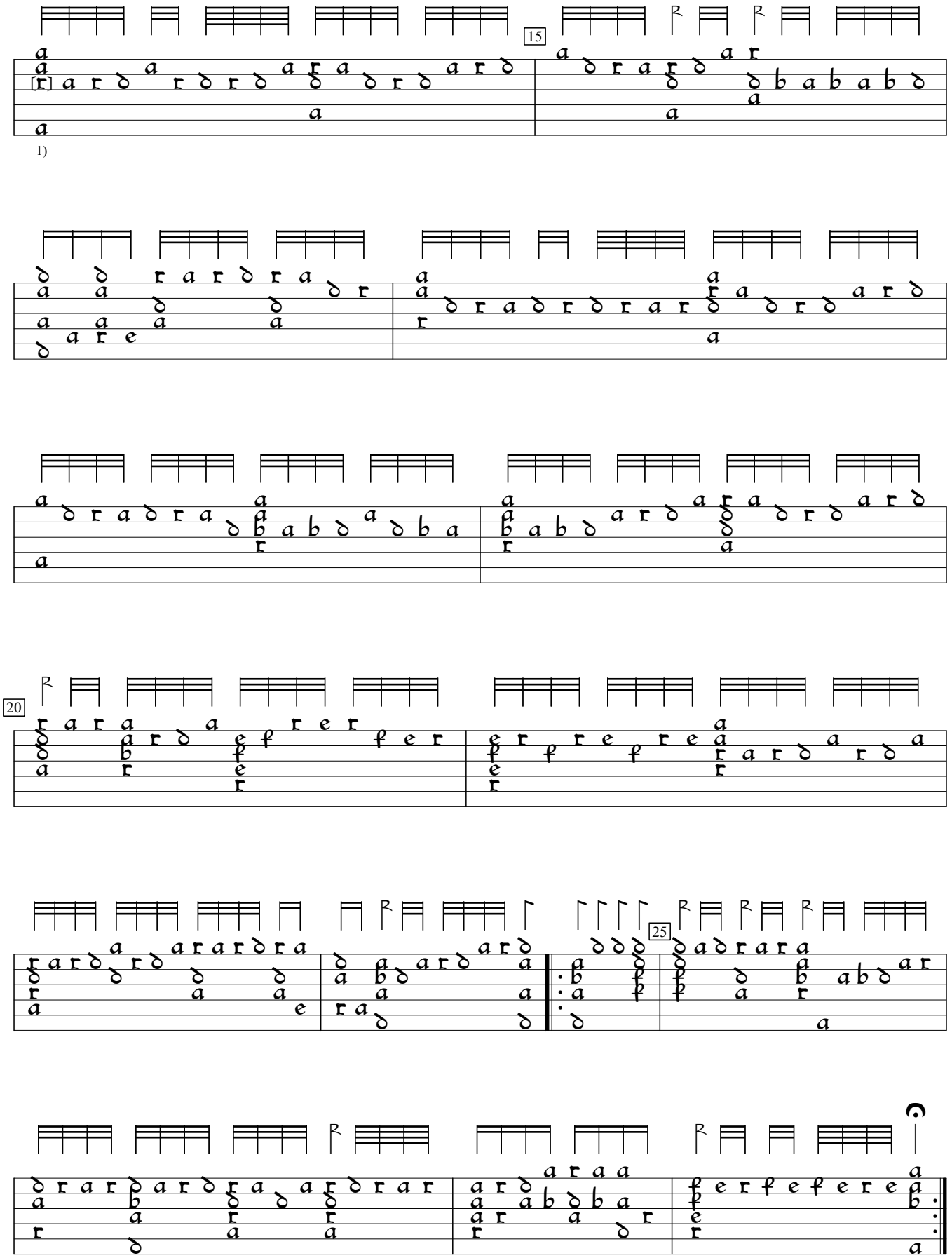

1) b in orig.