4. Pis ne me peult venir

(à 5 - Thomas Crécquillon)

Original version

Anonymous

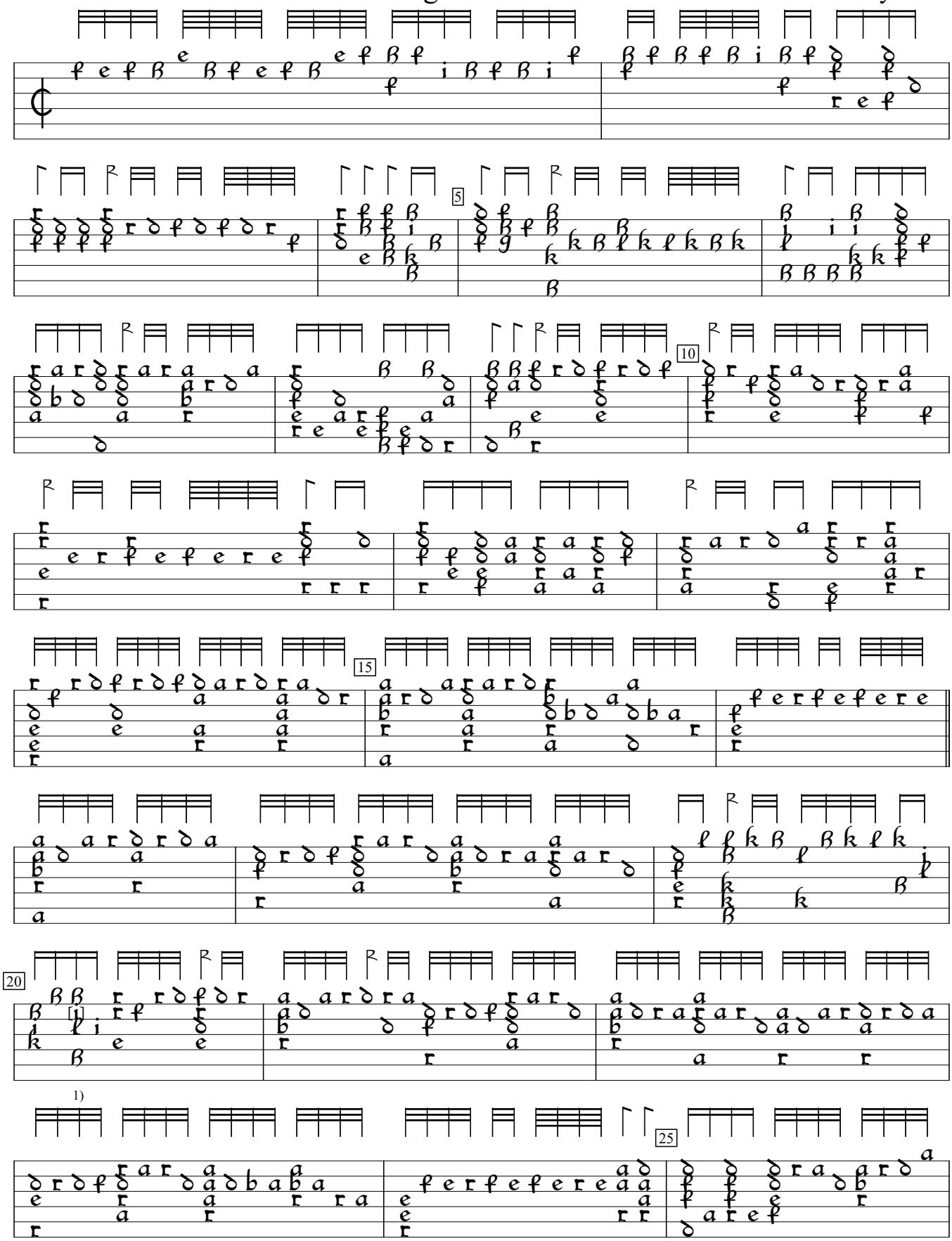

1) d in orig. (overstrike missing)

PL-Kj:Uniwersytet Jagiellonski mus.ms 40598:Kraków lute ms (c.1600), f. 40. Encoded and edited by Sarge Gerbode.

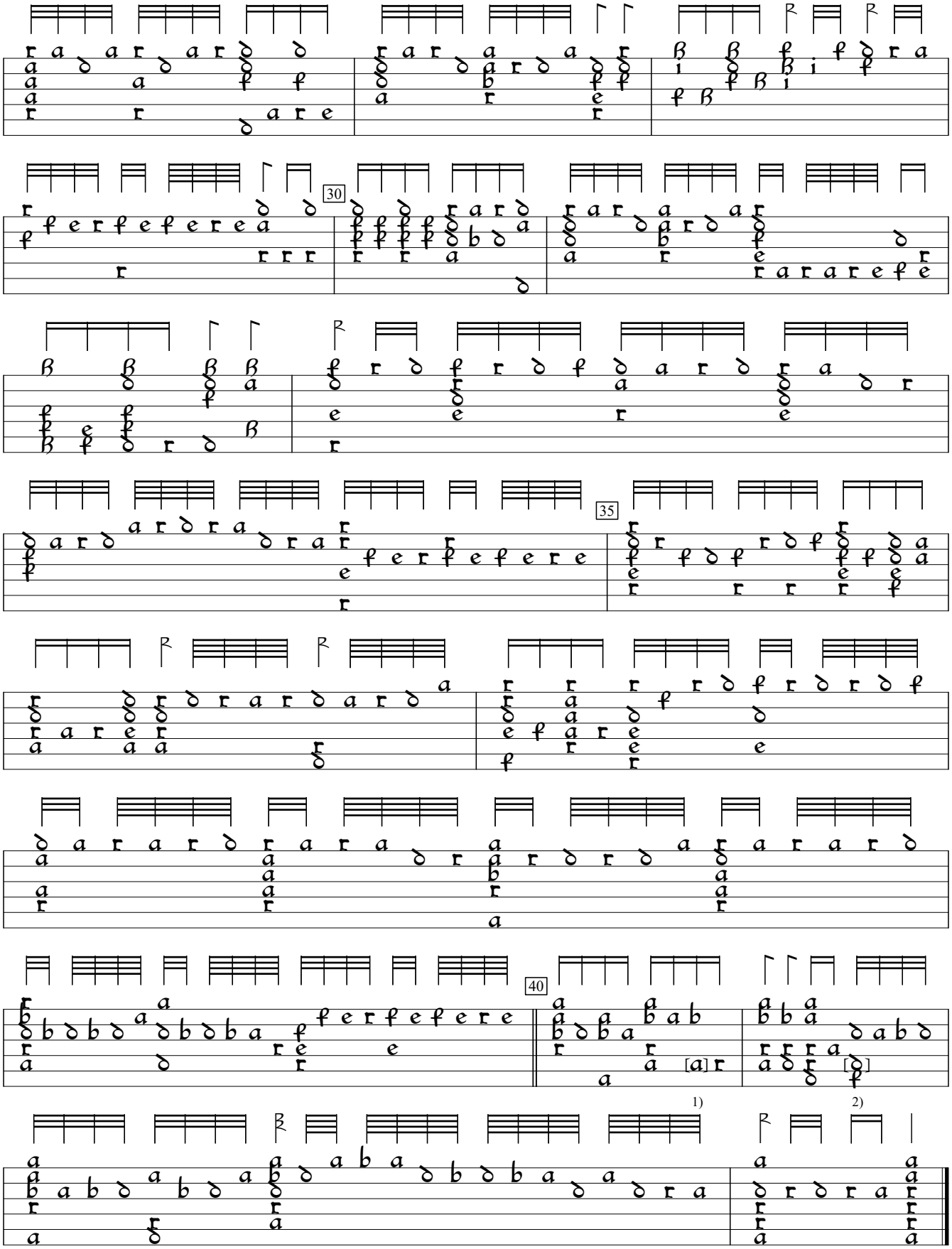

1) f on 6th course in orig.
2) e in orig.