219. Saltarello

Juan Farnese

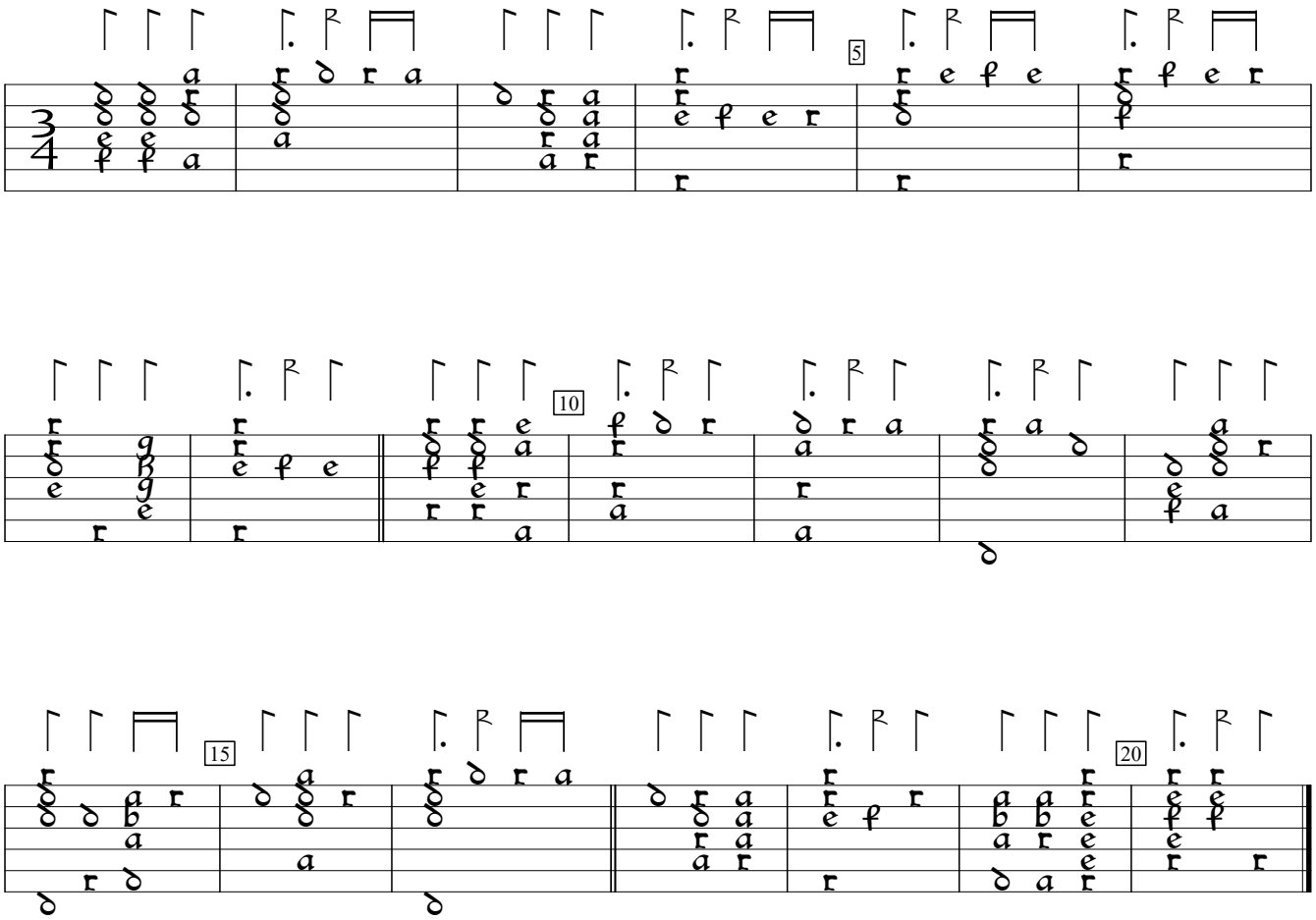

PL-Kj:Uniwersytet Jagiellonski mus.ms 40032:Barbarino Lute MS (c.1600), p. 315a. Encoded and edited by Sarge Gerbode.