156. Fantasia

Anonymous

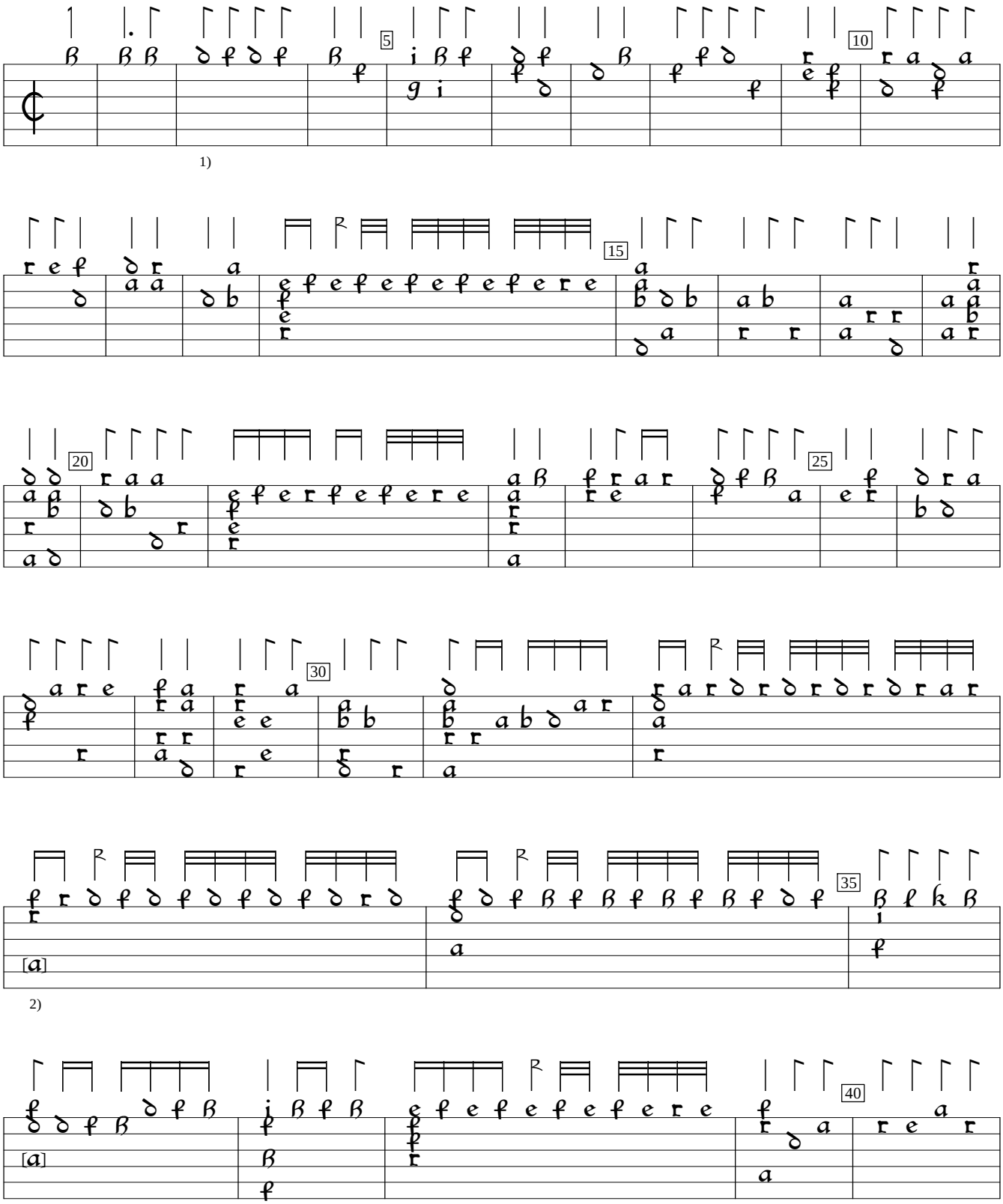

1) Double value rhythm flag ignored, here.
2) Note one course lower in orig. Same in bar 36.

PL-Kj:Uniwersytet Jagiellonski mus.ms 40032:Barbarino Lute MS (c.1600), p.226. Encoded and edited by Sarge Gerbode.

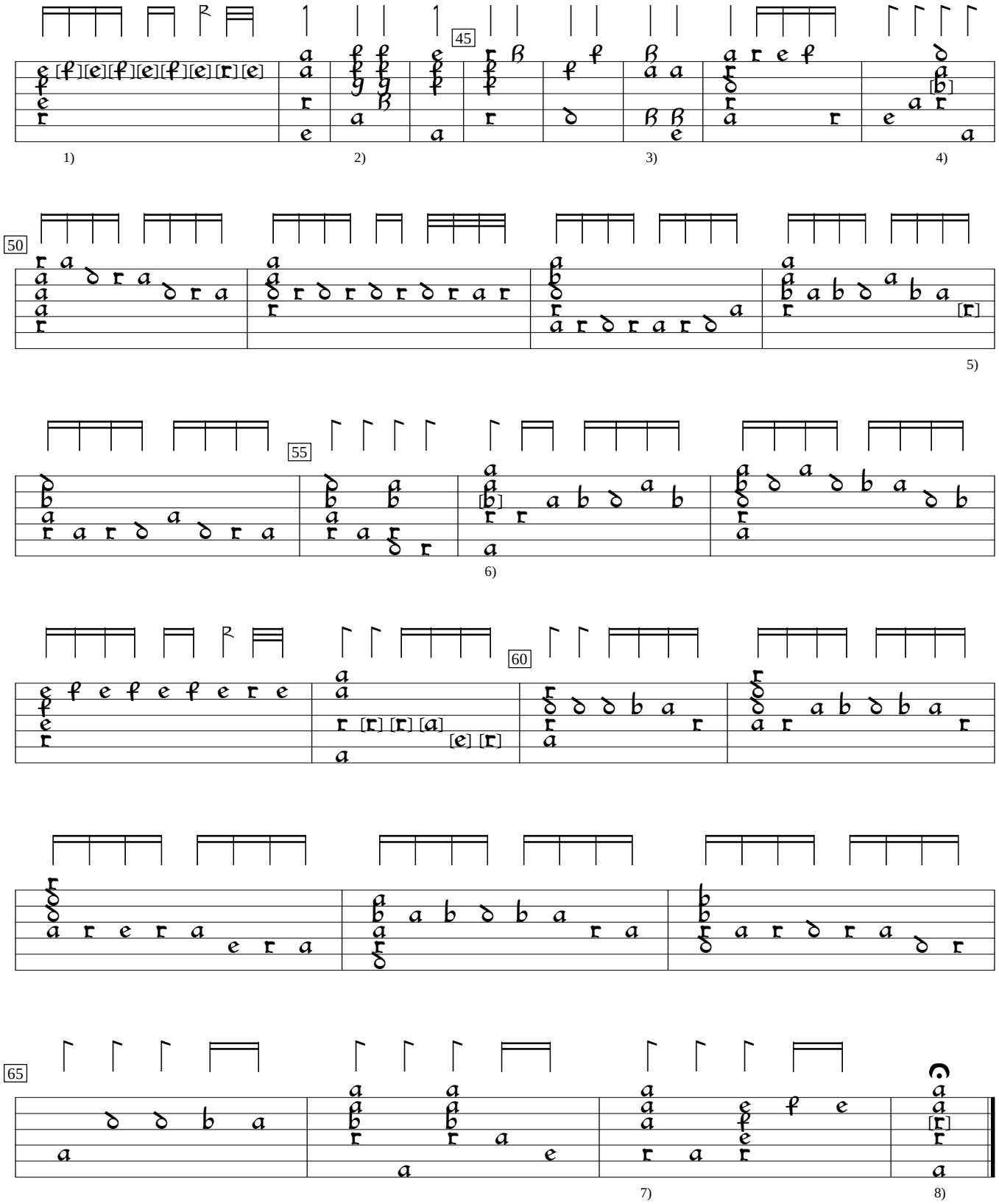

1) Notes one course higher in orig. Same in bar 59.
2) a deleted from 4th ourse, here.
3) a on 3rd course deleted here.
4) a in orig.
5) e on 5th course in orig. Changed to honor imitation in nex bar.
6) c in orig.
7) a deleted from 4th course, here.
8) a in orig.