70. Ahime, dov'è'l bel viso?

(Jacques Arcadelt) Sebastian Ochsenkün

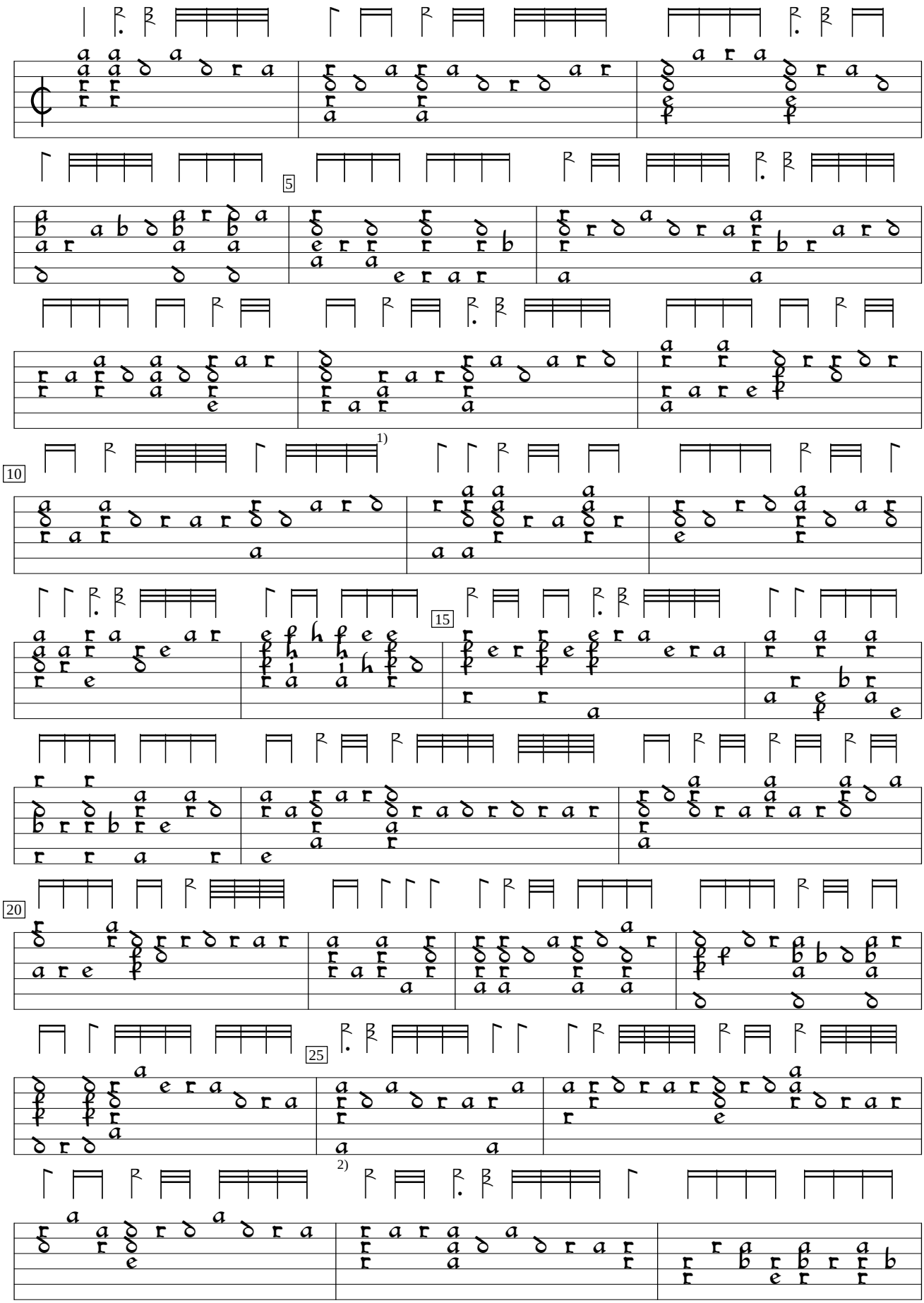

1) Rhythm flag double value in orig.
2) Dot added by editor.

Tabulaturbuch auff die Lauten (1558), f.y2. Encoded by Arne Harder; edited by Sarge Gerbode.

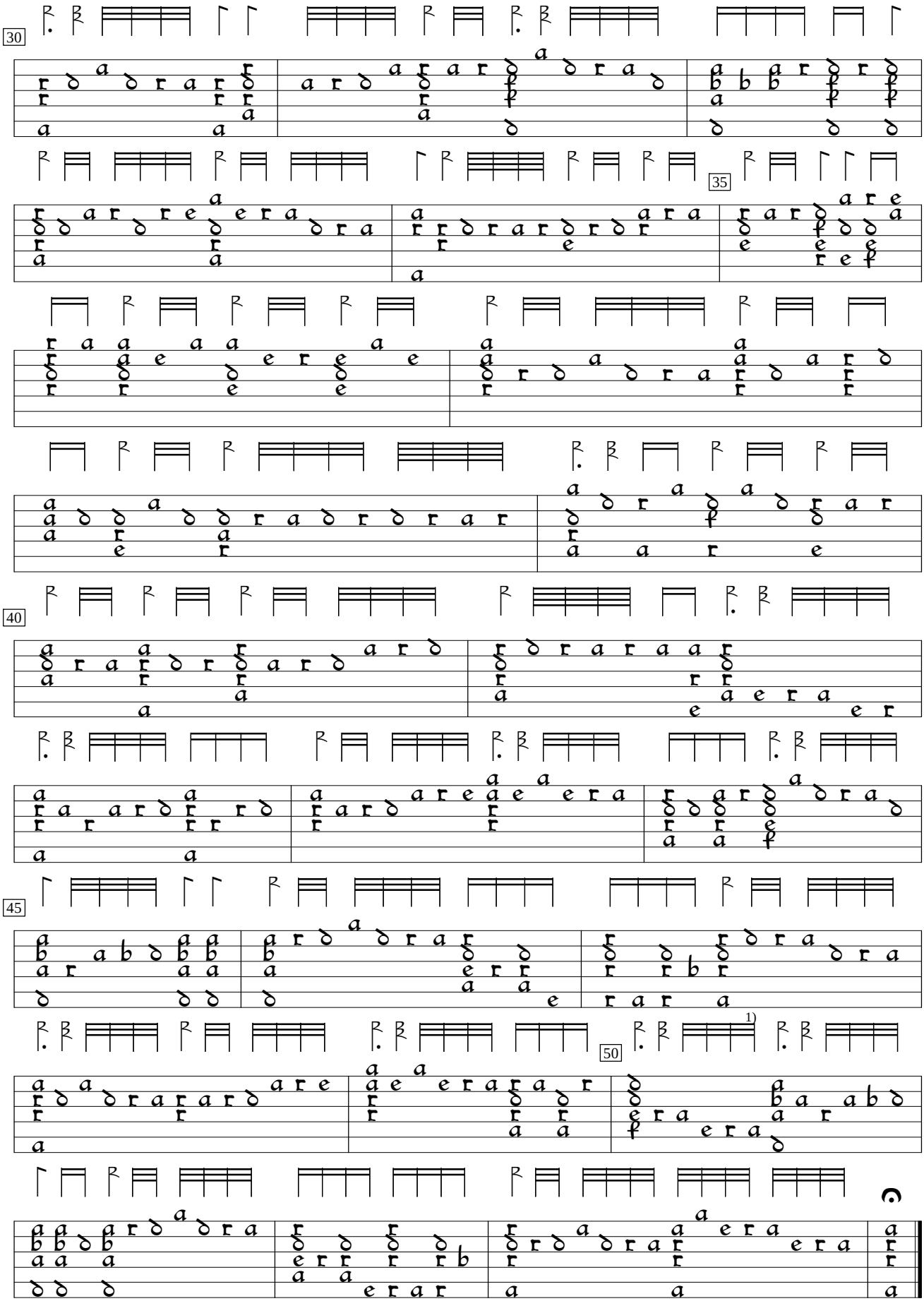

1) 2 rhythm flags double value in orig.