18. Ricercar 4

Melchior Newsidler

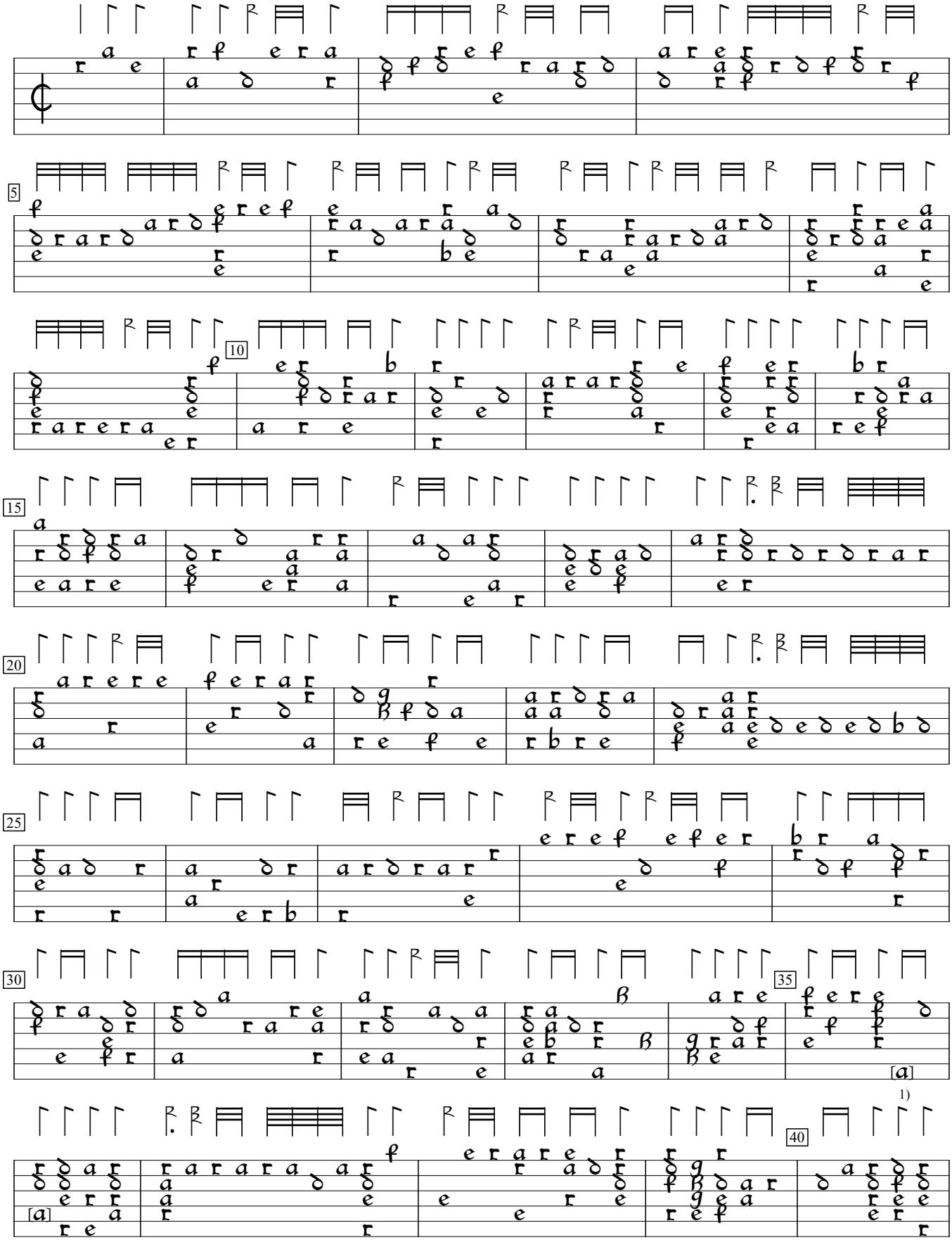

1) Note one course higher in orig.
2) Note added by editor.

Intavolatura, v.2 (1566), p.46. Encoded and edited by Sarge Gerbode.

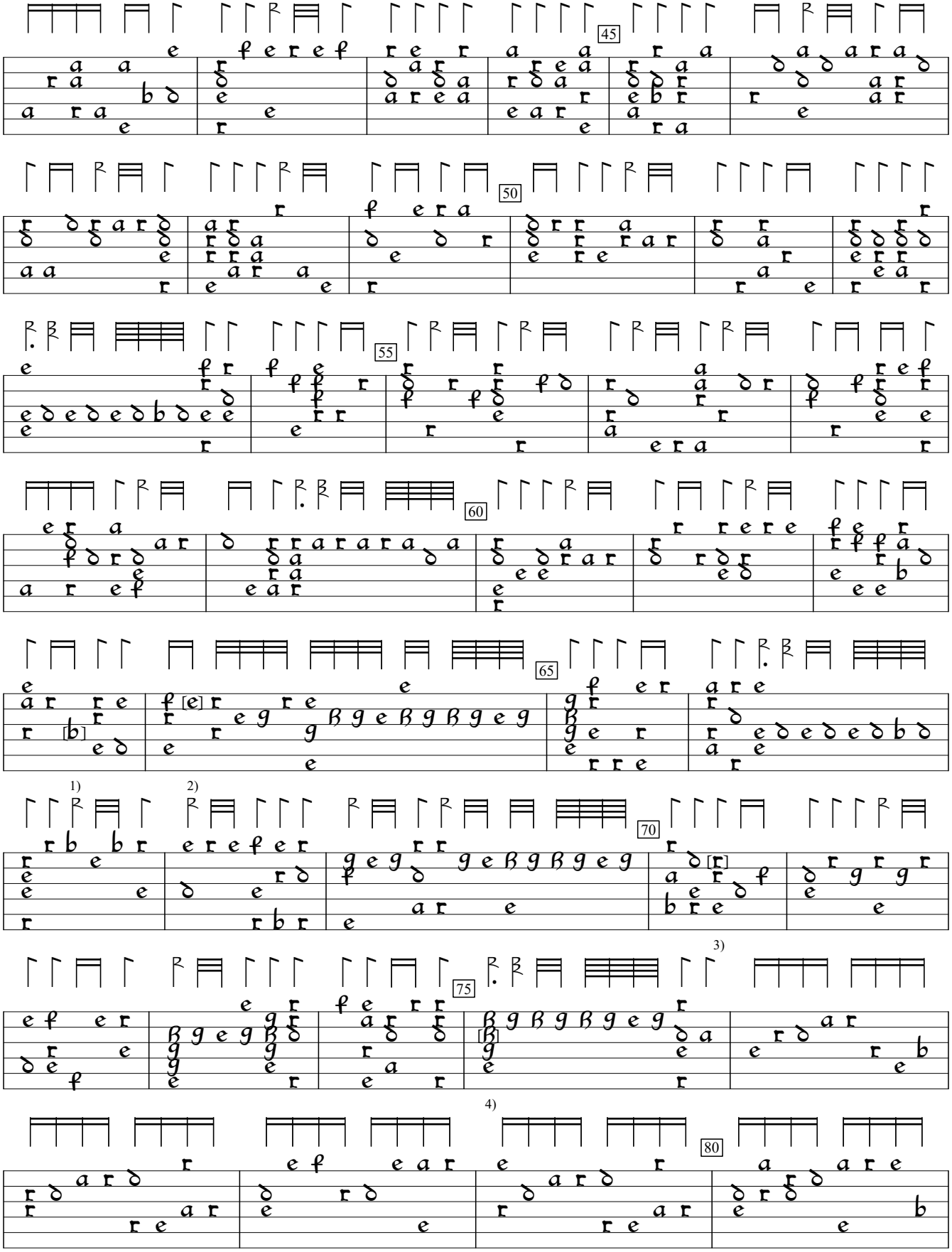

1) Correction on the original replaces what looks like an "e" ("4").
2) Correction written onto original, obliterating it.
3) Correction written onto the original, obliterating it.
4) Correction written onto the original, obliterating it.

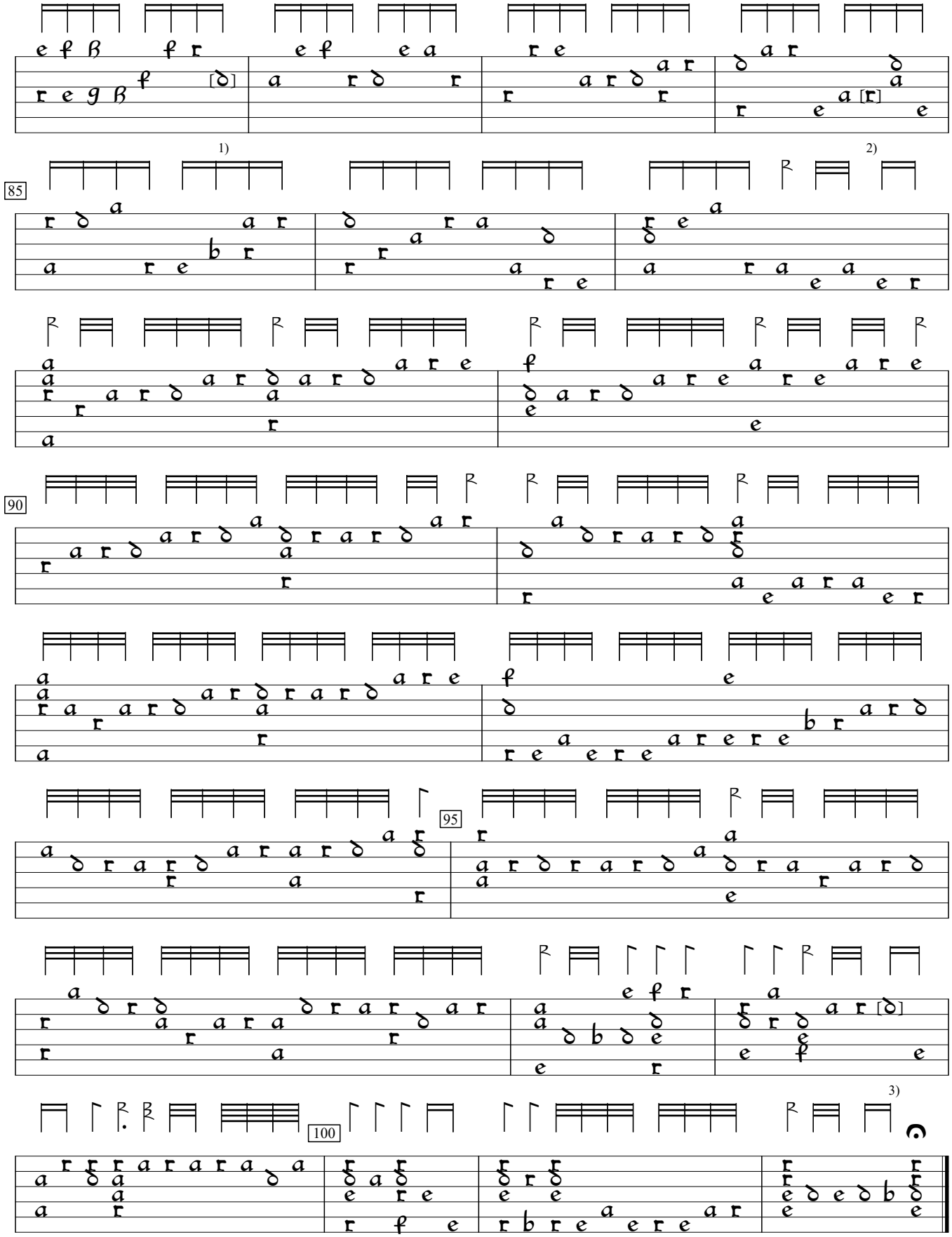

1) "c" ("2") written in ori the original "d" ("3"), but the "d" is correct.
2) Note one course higher in orig. This bar seems a bit awkward.
3) Note corrected on original, obliterating it.