9. Jouissance vous donneray

Melchior Newsidler

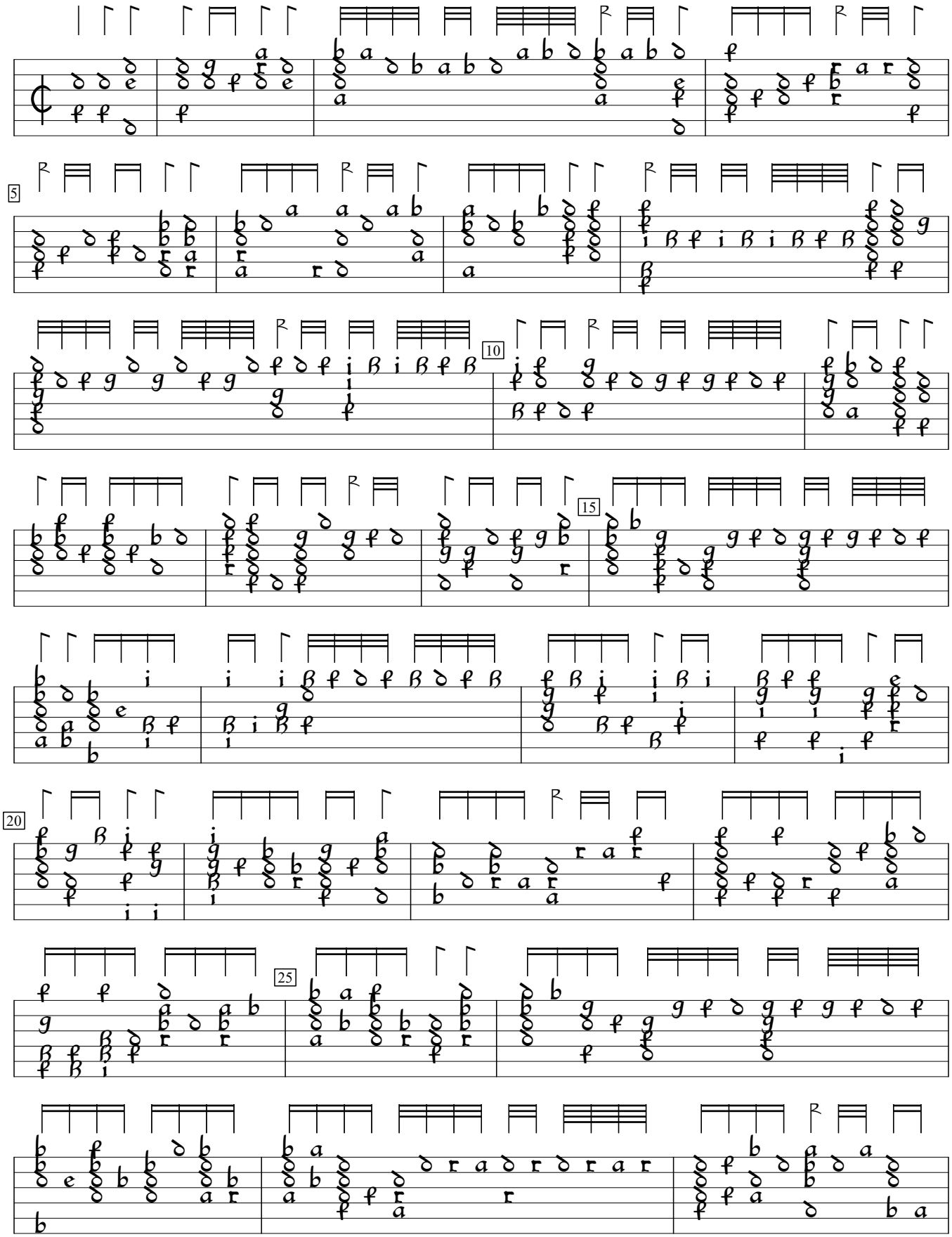

Intavolatura, v.2 (1566), p.22. Encoded and edited by Sarge Gerbode.

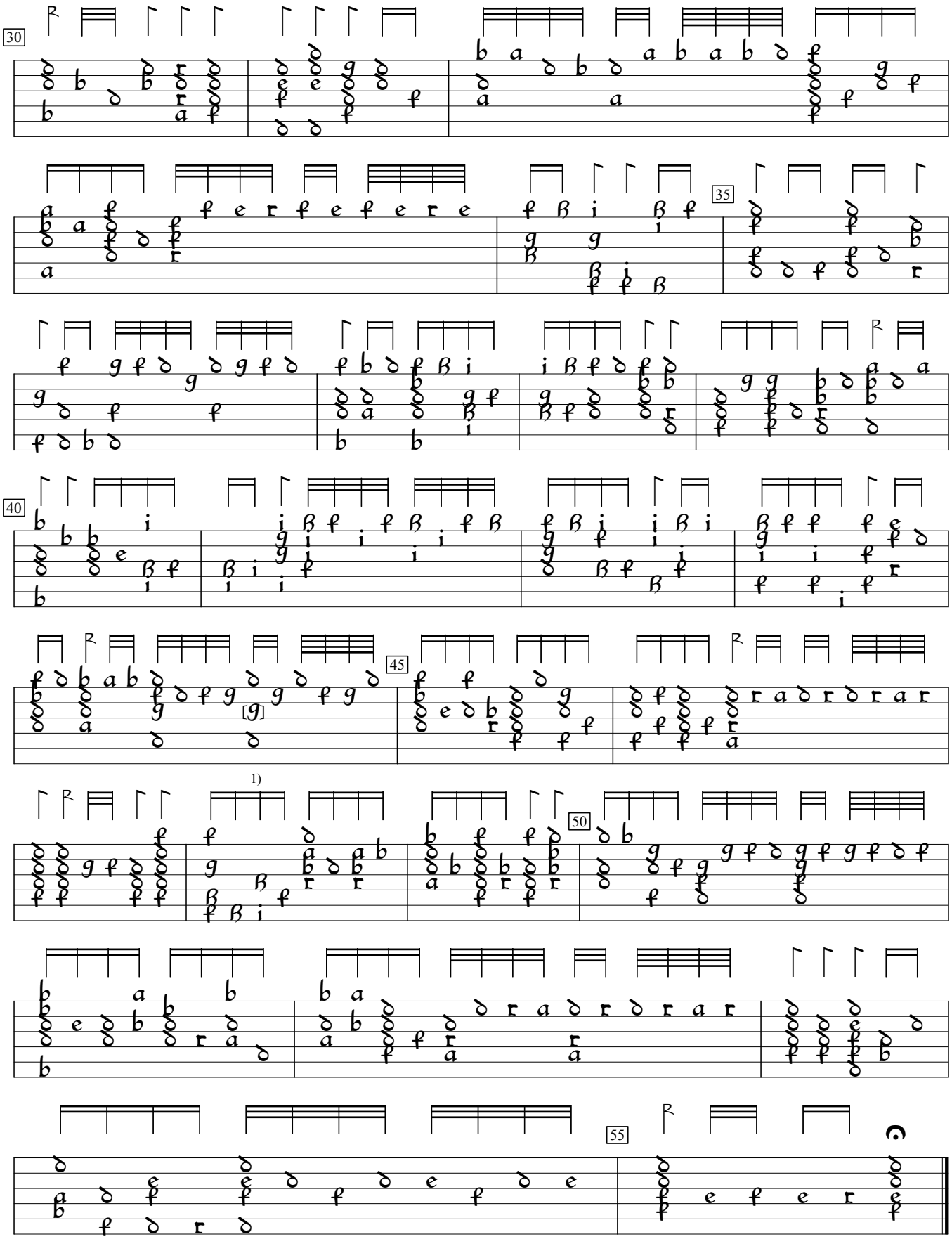

1) "f" ("5") in orig.