47. Die Brunlein, die da vliessen

(Heinrich Isaac)

Hans Newsidler

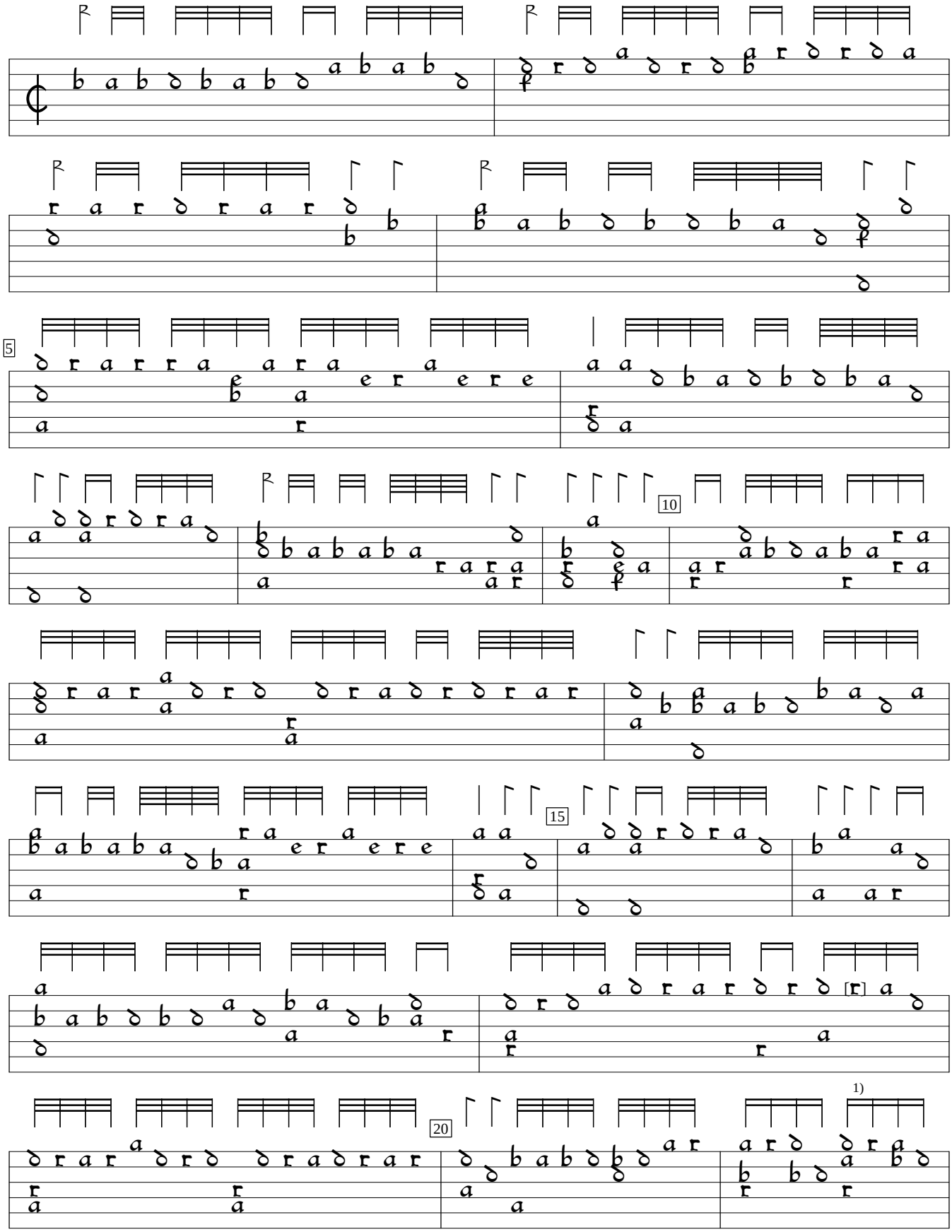

1) Open string on 2nd course in orig. Corrected per Newsidler's errata.

Ein Newgeordent Künstlich Lautenbuch, v.2 (1536), f.zdd2v. Encoded by Douglas Towne; edited by Sarge Gerbode.

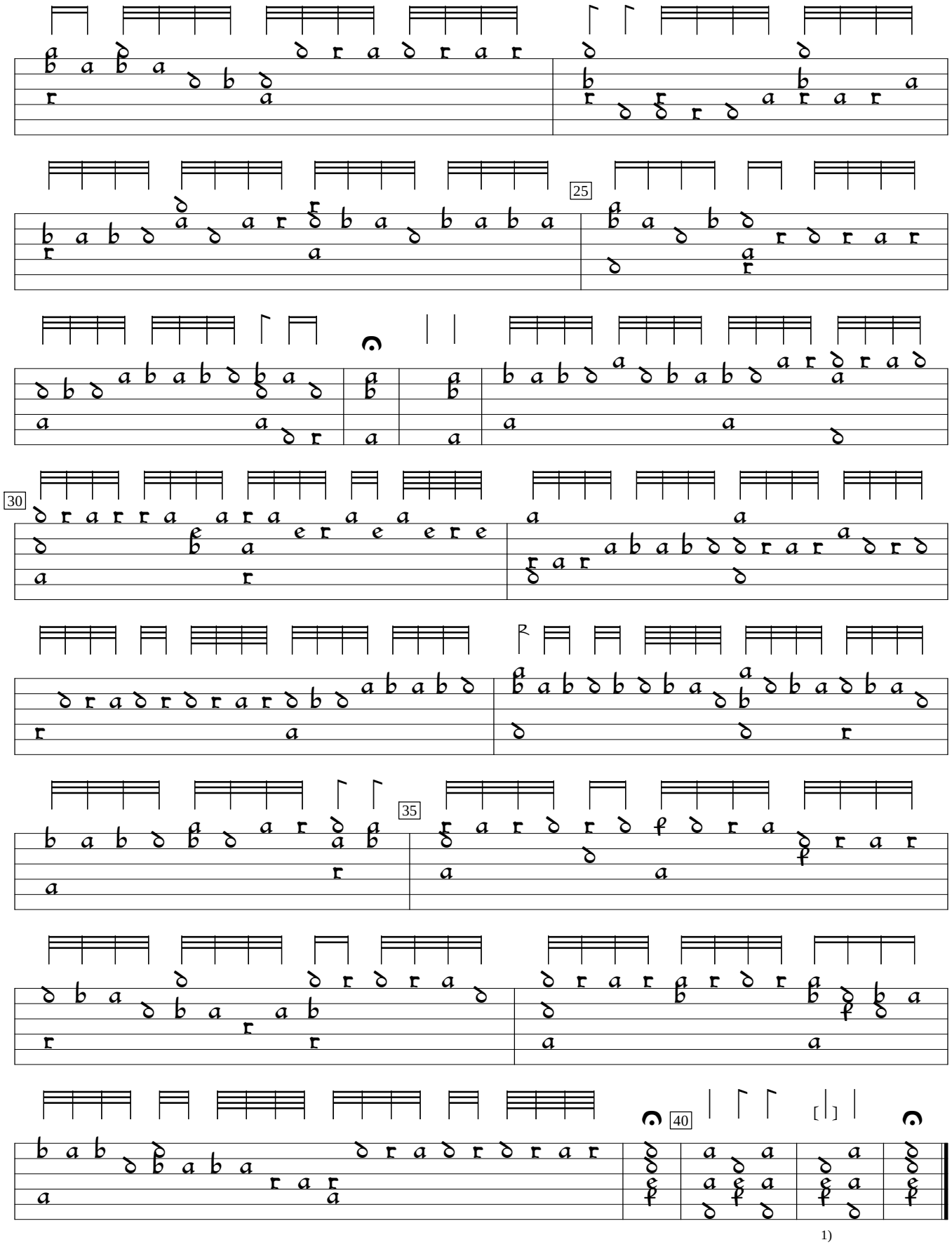

1) Flag 1/2 value in orig.