33. Nie noch nimmer

Hans Newsidler

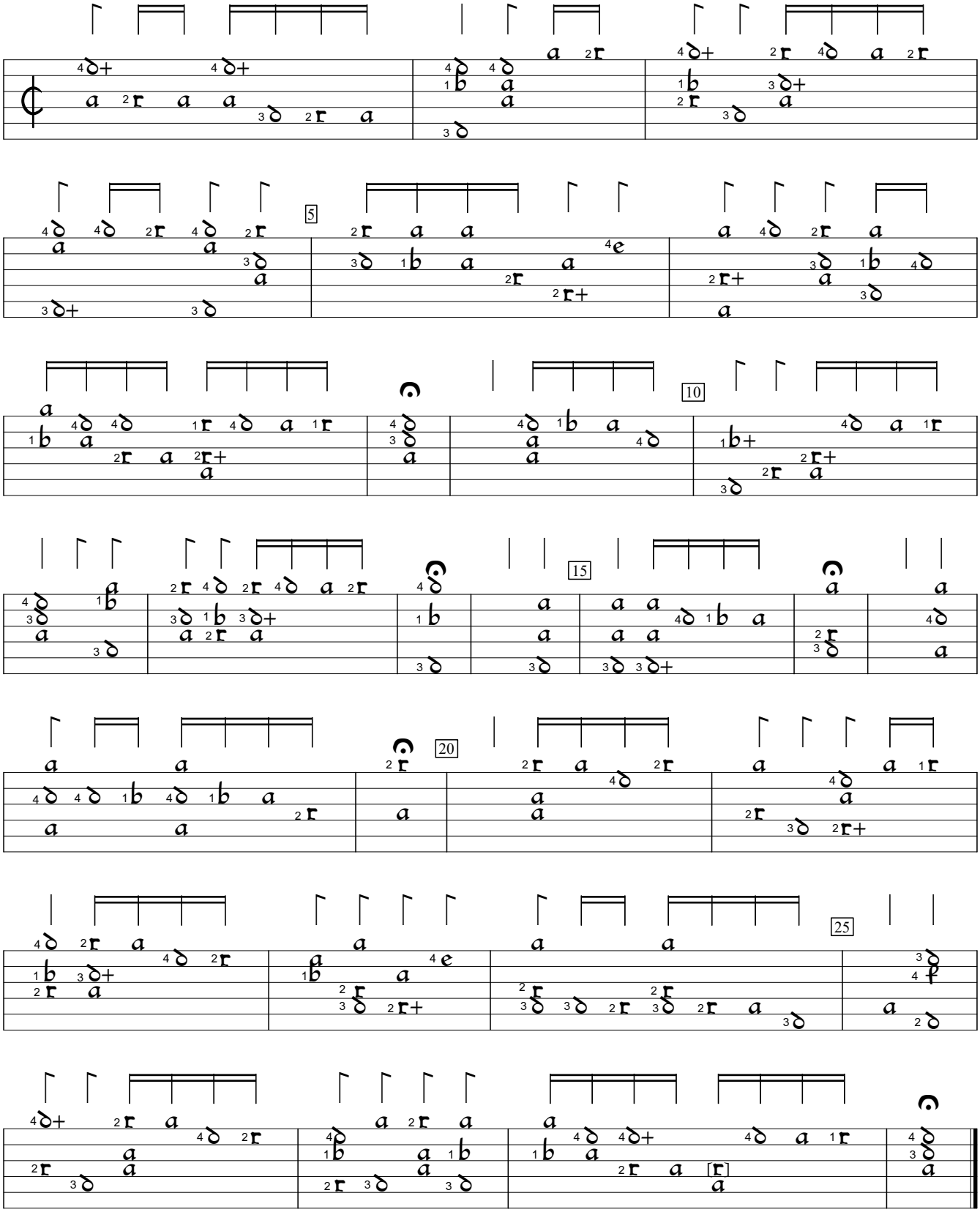

1) Note added by editor [DT]. See bar 7.

Ein Newgeordent Künstlich Lautenbuch, v.1 (1536), f.l1. Encoded by Douglas Towne; edited by Sarge Gerbode.