23. Nun grüss dich Gott

(Sixt Dietrich)

Hans Newsidler

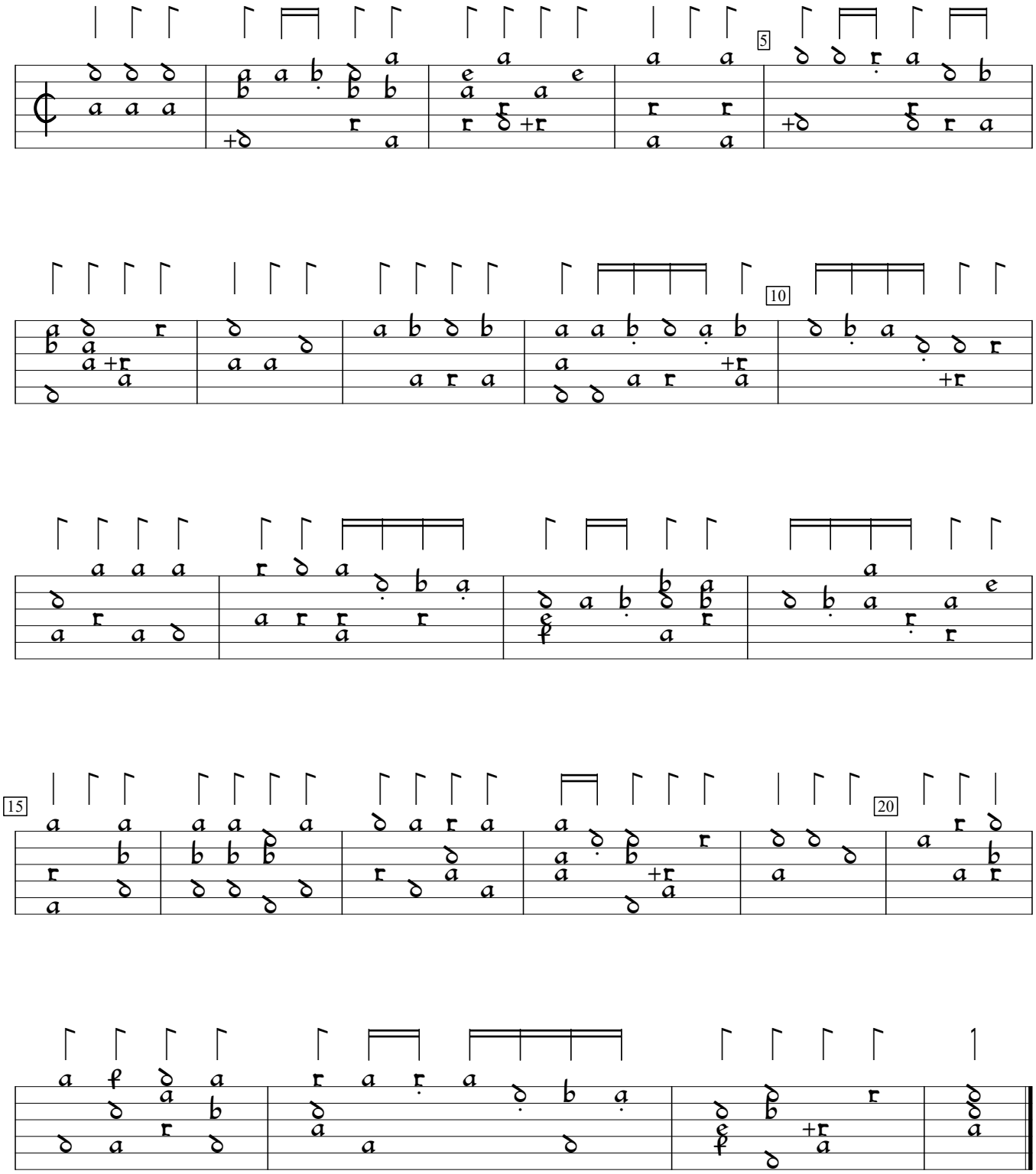

Ein Newes Lautenbuchlein (1540), f.e2. Encoded and edited by Sarge Gerbode.