42. Disantal
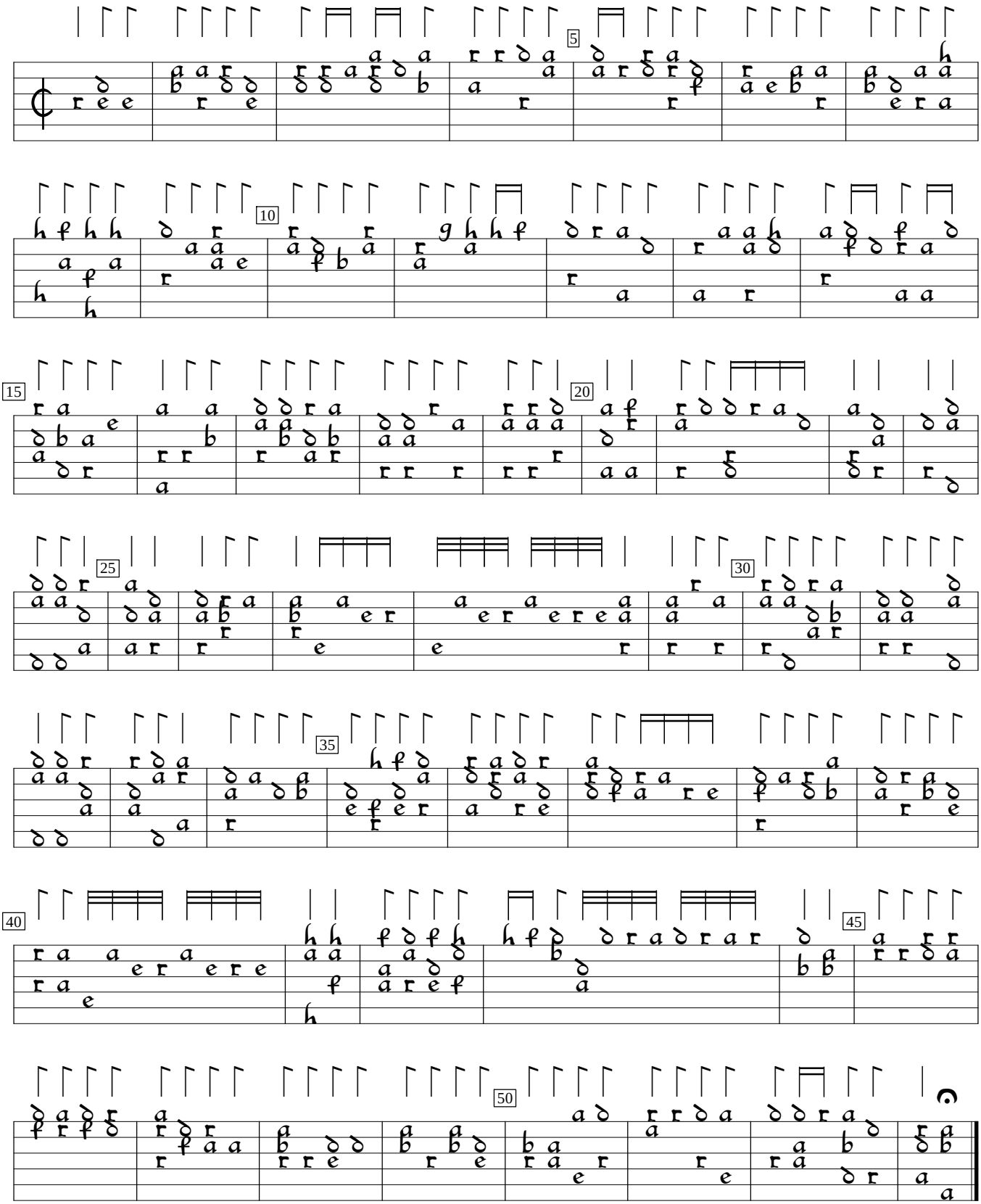
Hans Newsidler