39. Ic sege adiu

(Anonymous)

Hans Newsidler

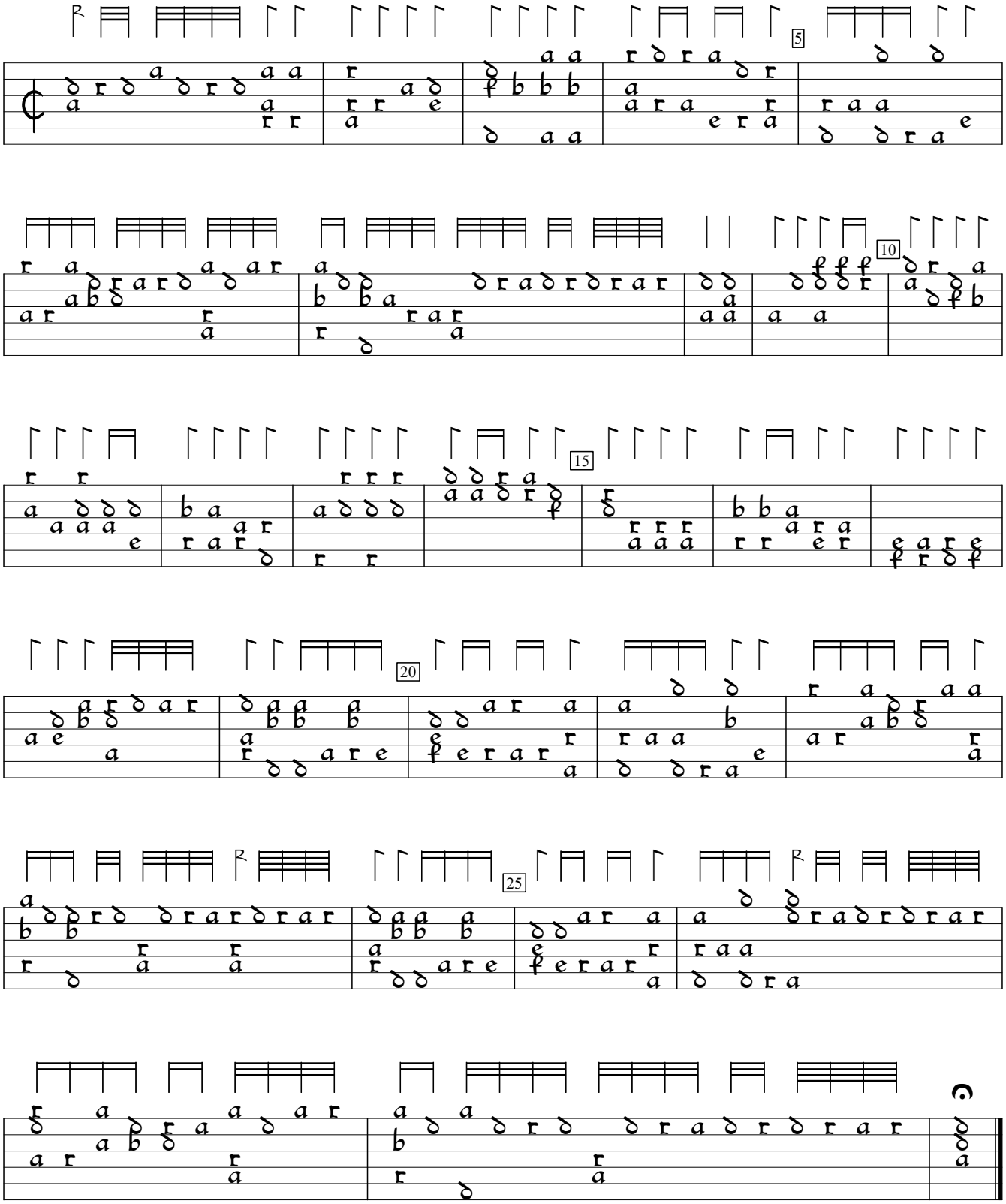

Ein Newes Lautenbüchlein, v.2 (1544), f.l3v. Encoded by Rainer Boldhaus; edited by Sarge Gerbode.