37. Cest Faschaux

(Ces fascheux sotz - Anonymous)

Hans Newsidler

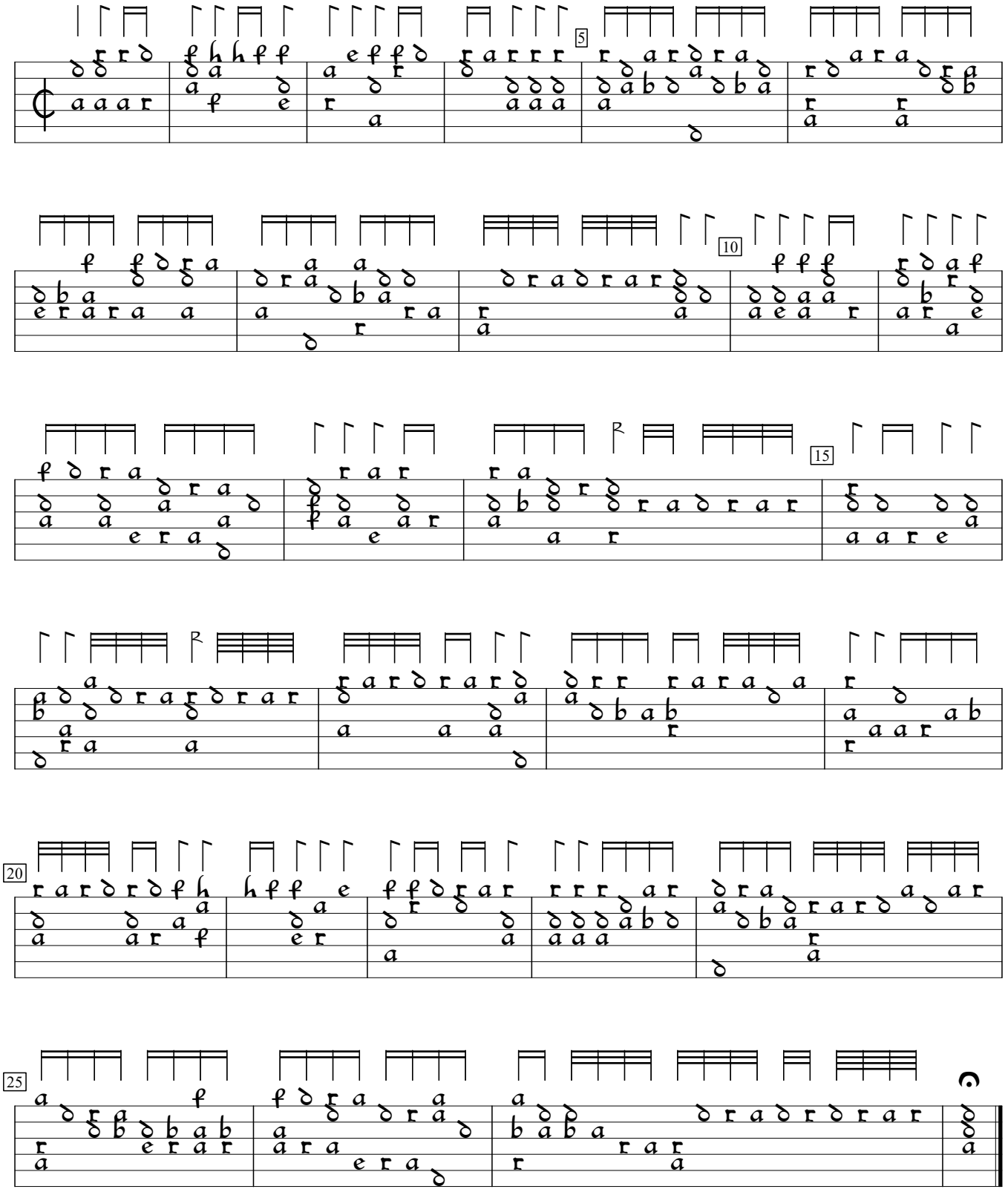

Ein Newes Lautenbüchlein, v.2 (1544), f.l1v. Encoded by Rainer Boldhaus; edited by Sarge Gerbode.