# 32. Si par son fre

(Si par souffrir - Jean Courtois)

Hans Newsidler

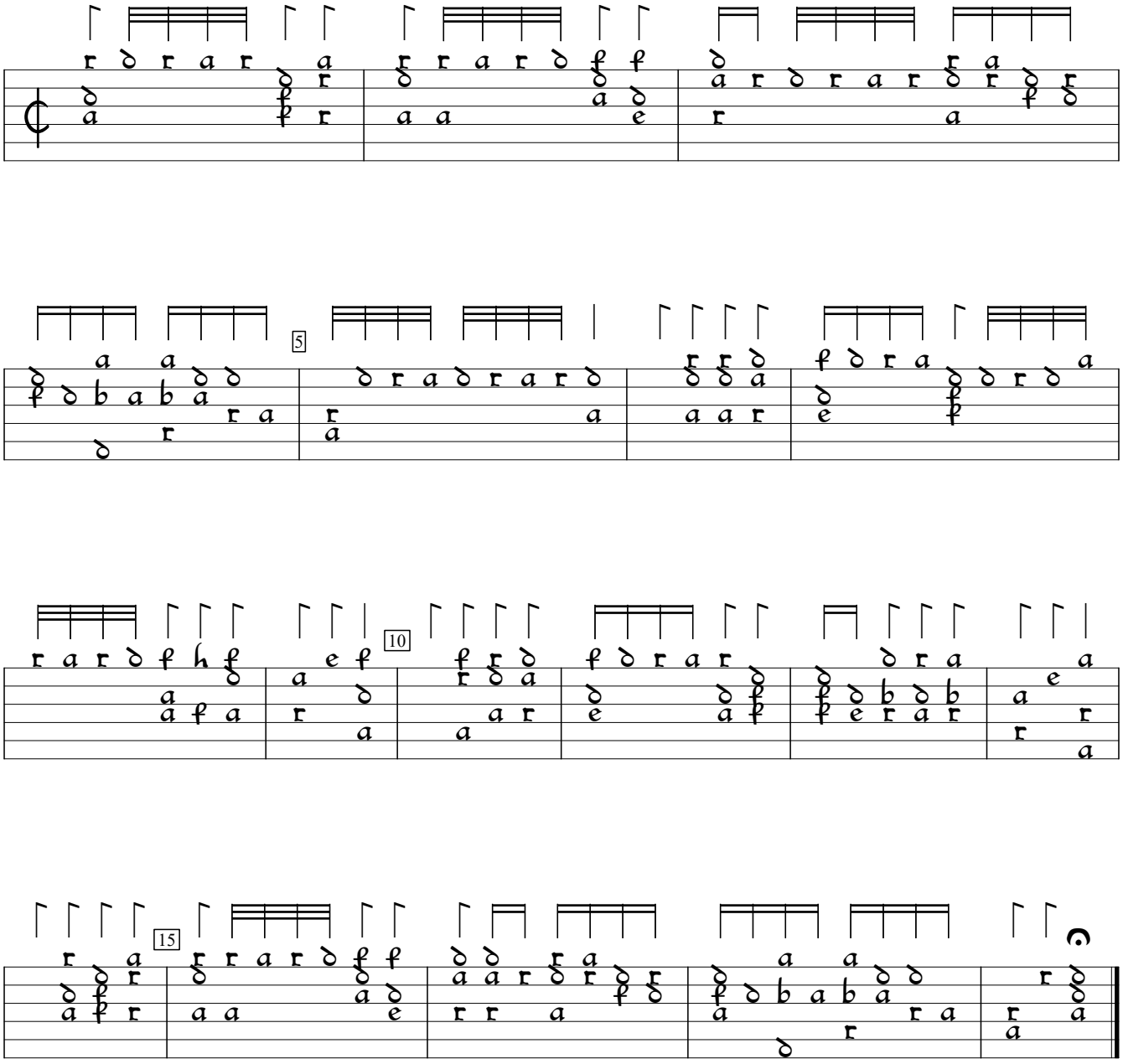


Ein Newes Lautenbüchlein, v.2 (1544), f.k2v. Encoded by Rainer Boldhaus; edited by Sarge Gerbode.