297. Villanella

Anonymous

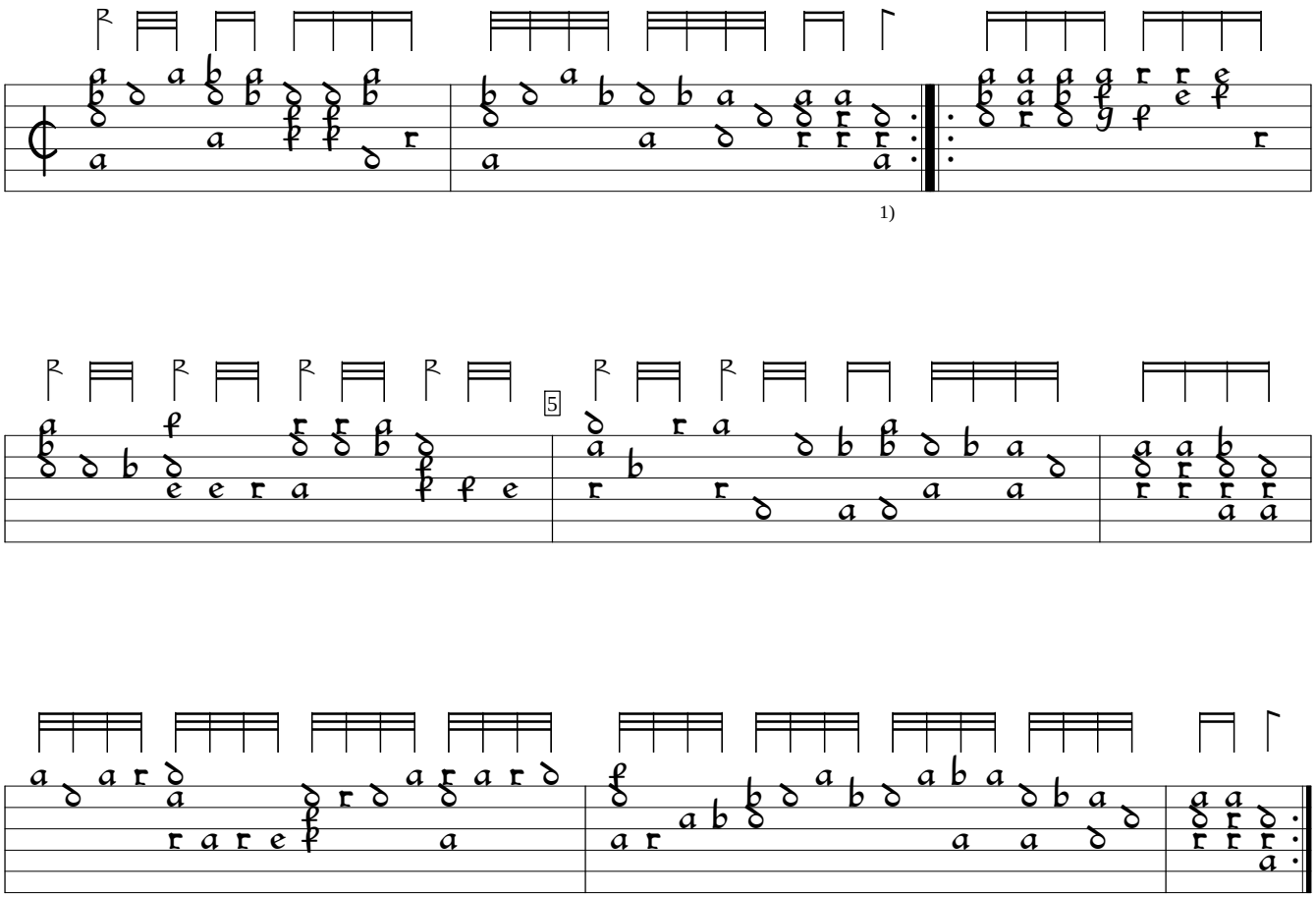

1) d on 2nd course deleted by editor.

NL-Lt:Bibliotheca Thysiana Ms.1666:Thysius Lute Book (1620), f.184b. Encoded and edited by Sarge Gerbode.