115. Der Wittenberger Studenten tantz

In FM

Anonymous

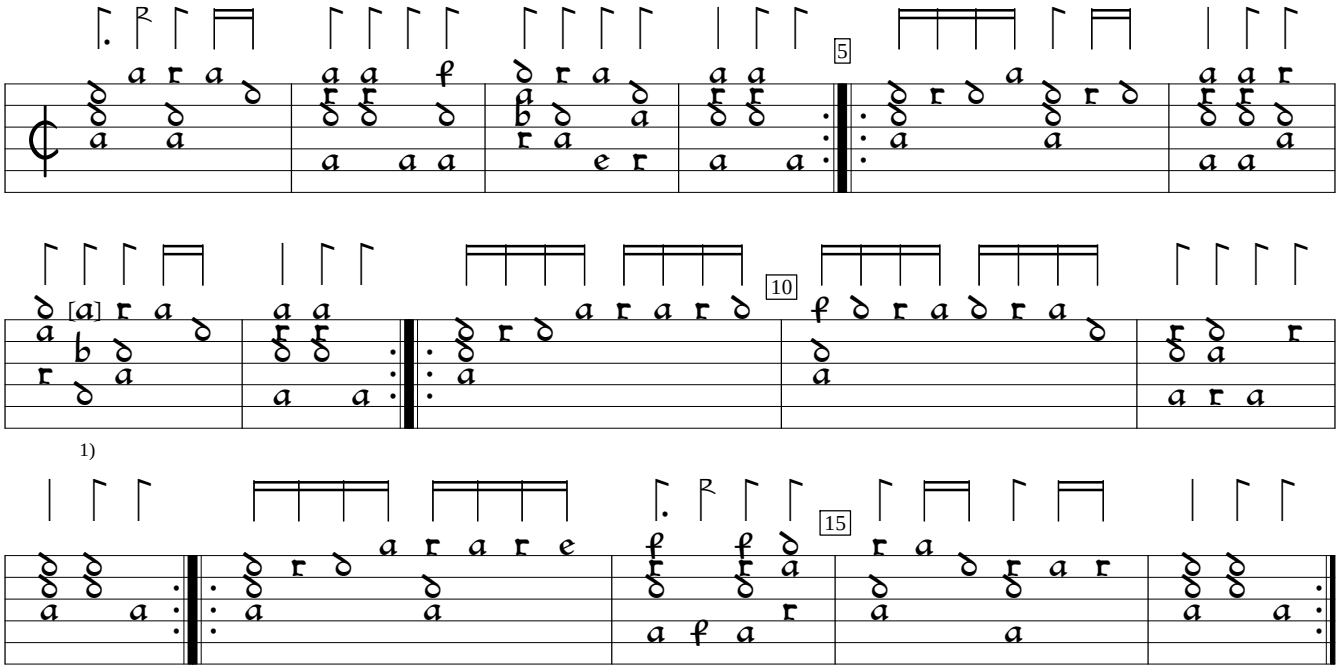

1) Note added by editor.

Saltarello

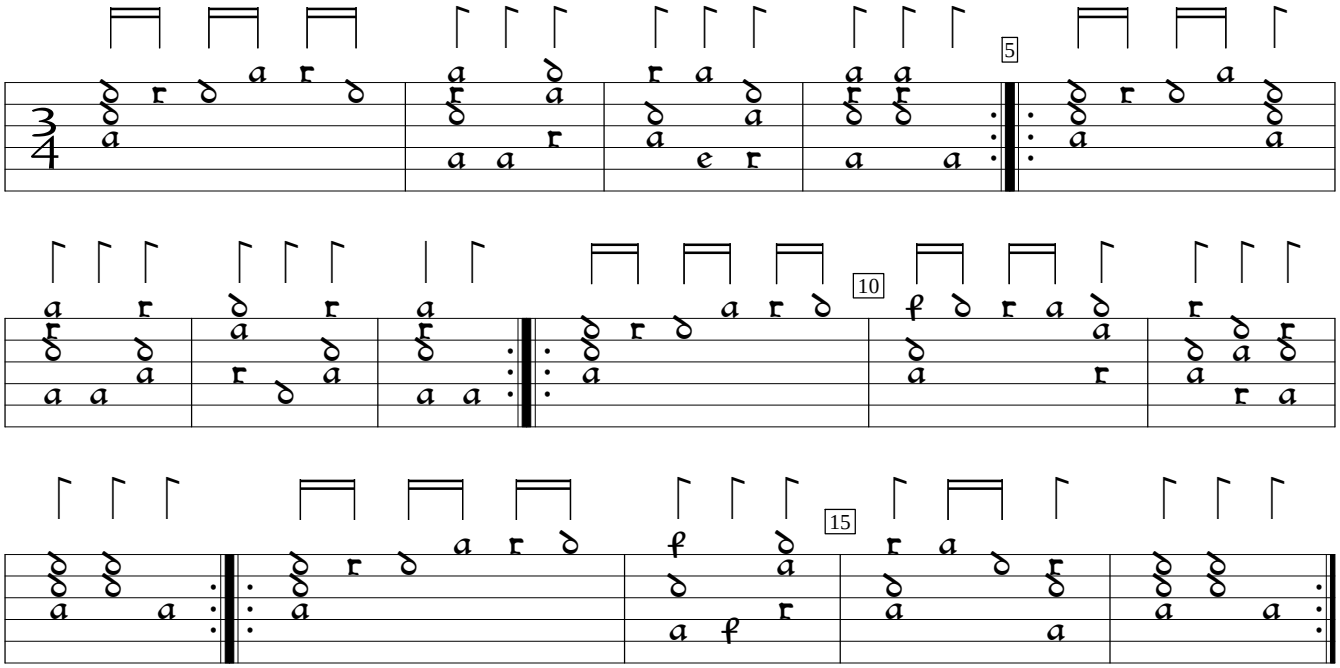

NL-At:Toonkunst-Bibliotheek Ms. 208.A.27 (c.1575), f. 70. Encoded and edited by Sarge Gerbode.