1. Fantasia 1

De pasos largos, para desenbouluer las manos

Alonso Mudarra

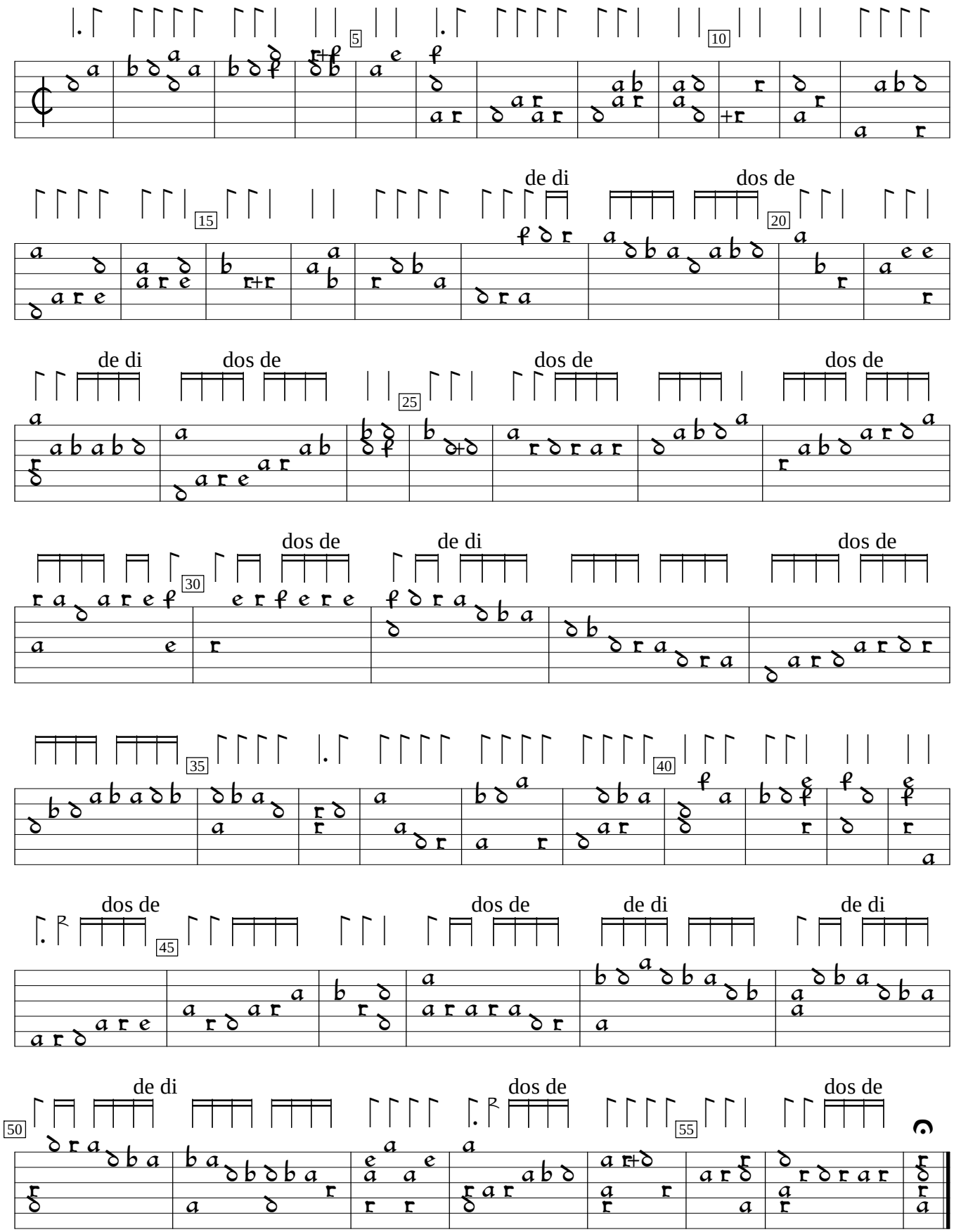

Tres Libros de Musica, v.1 (1546), f.1. Encoded and edited by Sarge Gerbode.