Prelude 199

Elias Mertel

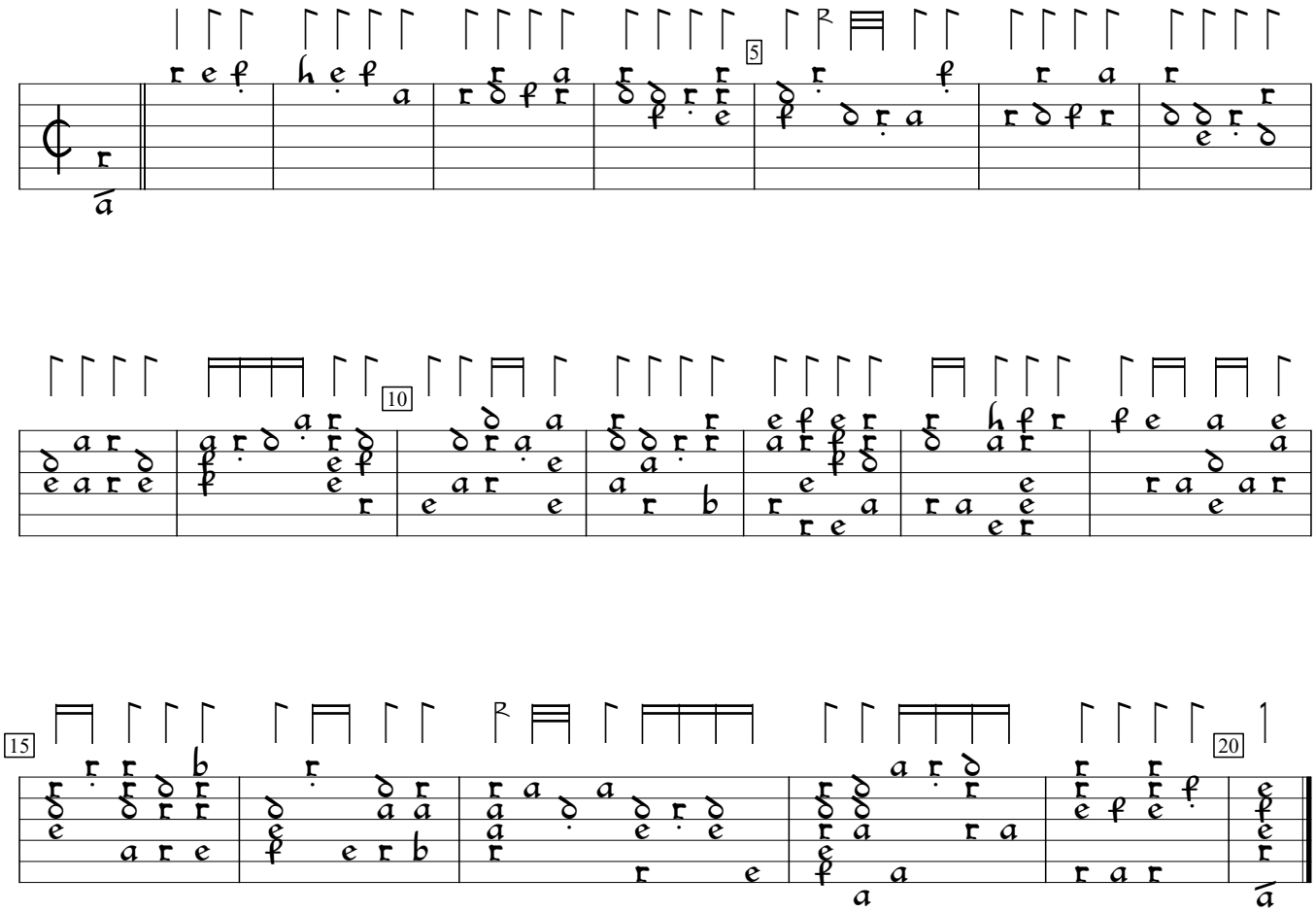

Hortus Musicalis Novus (1615), p.107b. Encoded and edited by Sarge Gerbode.