Prelude 183

Elias Mertel

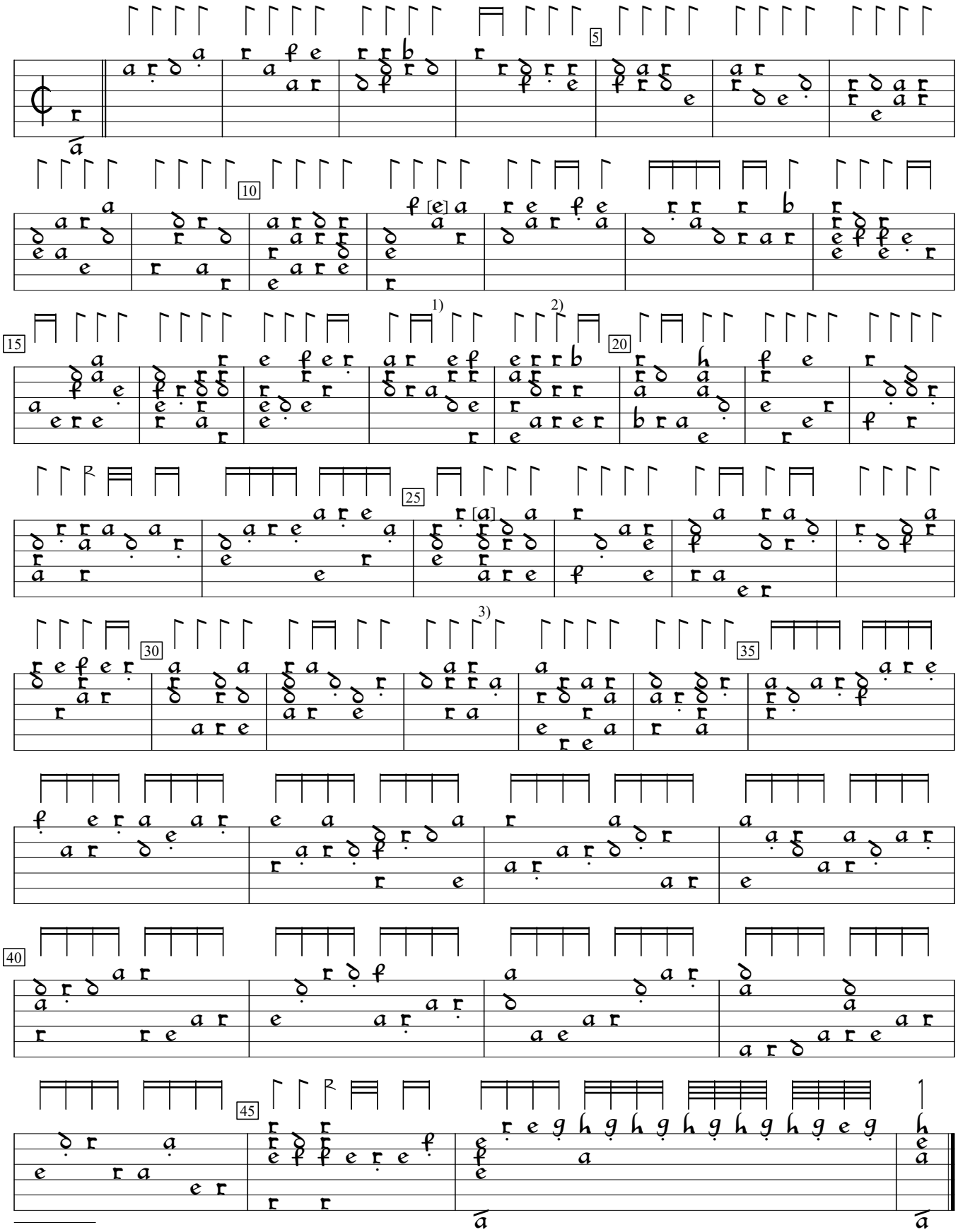

1) Note indistinct. It may also be a c.
2) In orig., rhythm flag one position to right and last rhythm flag missing.
3) Note added by editor.

Hortus Musicalis Novus (1615), p.95b. Encoded and edited by Sarge Gerbode.