Prelude 167

Elias Mertel

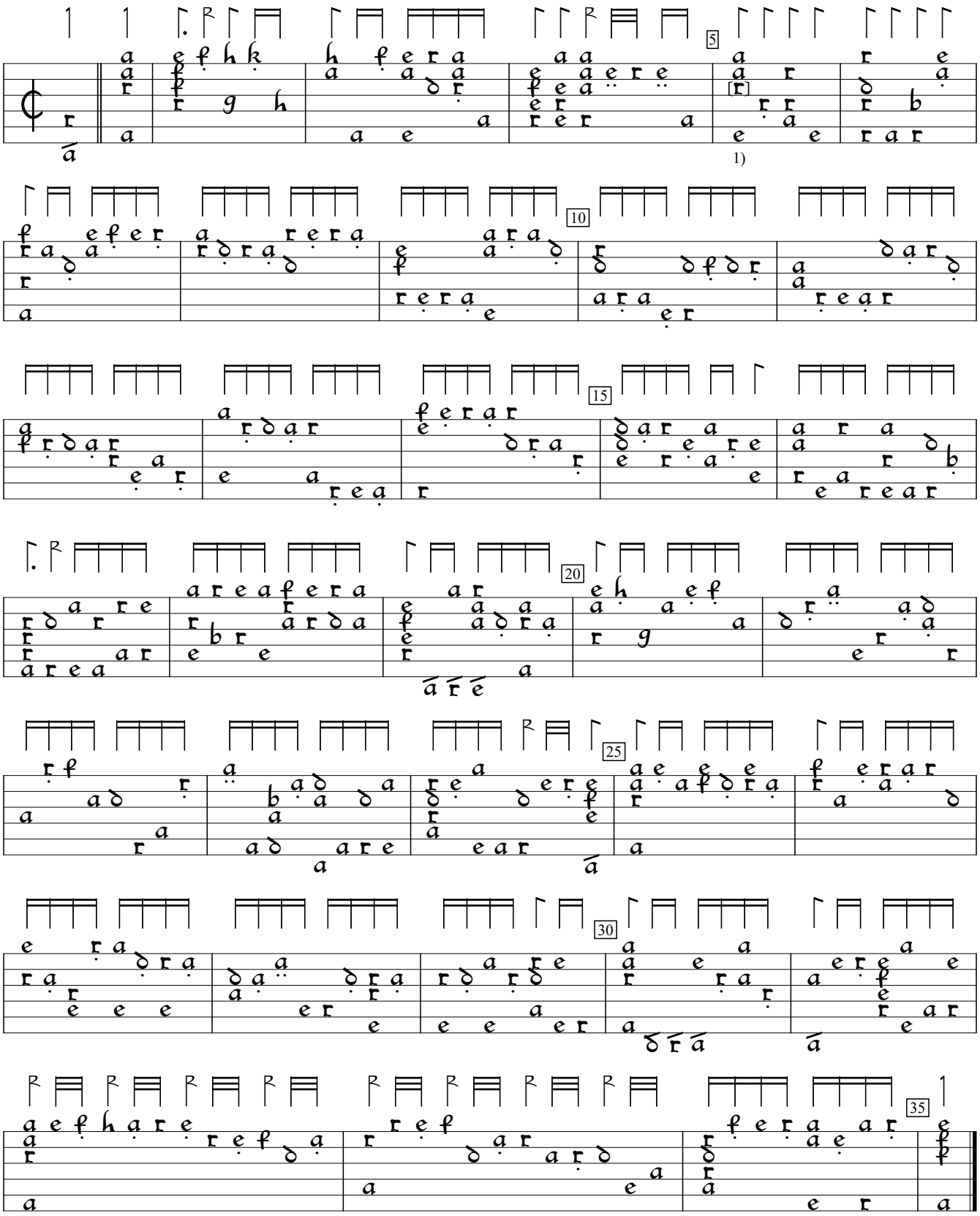

1) a in orig.

Hortus Musicalis Novus (1615), p.85. Encoded and edited by Sarge Gerbode.