Prelude 146

Elias Mertel

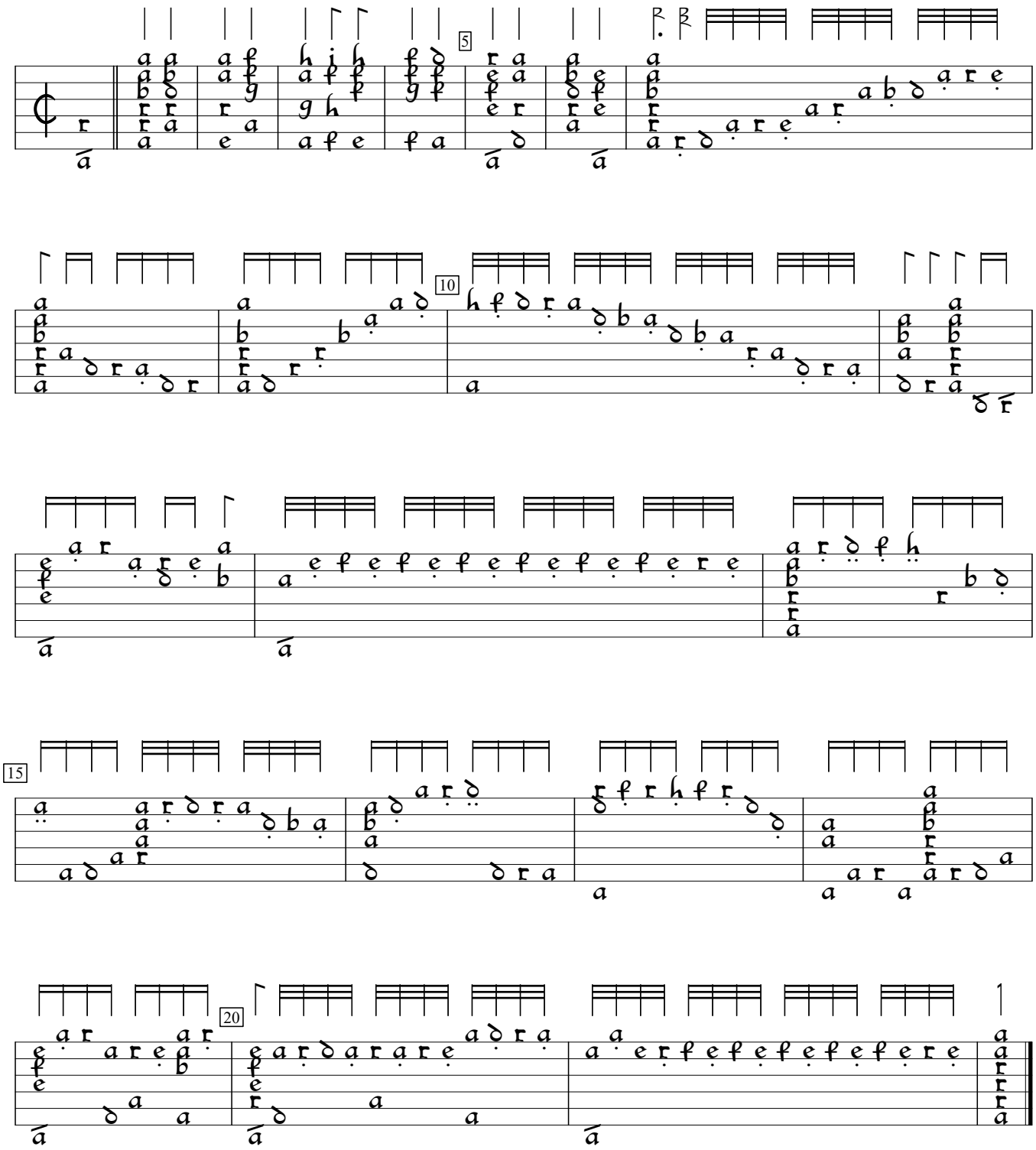

Hortus Musicalis Novus (1615), p.71. Encoded and edited by Sarge Gerbode.