# Prelude 144

Elias Mertel

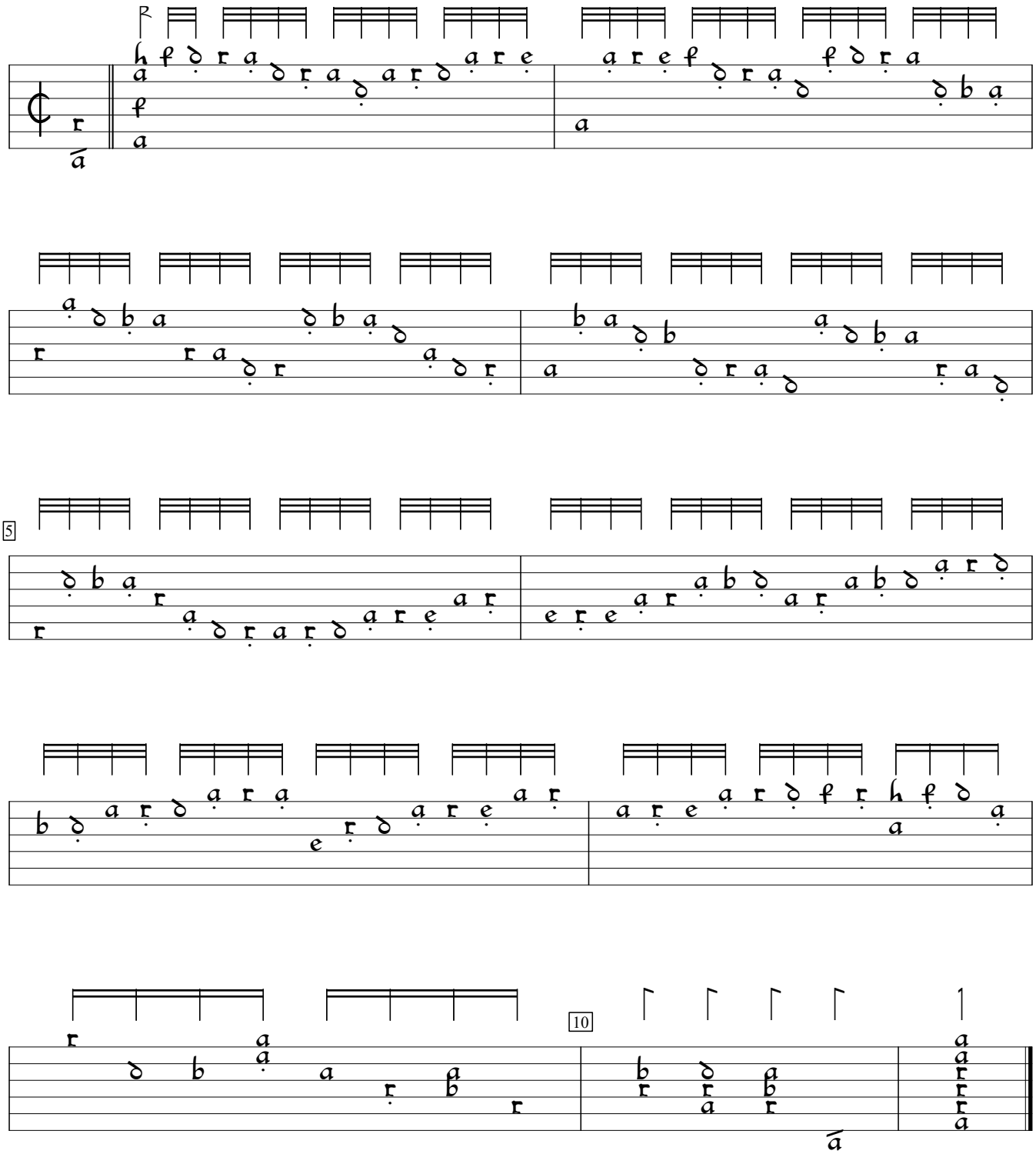


Hortus Musicalis Novus (1615), p.70a. Encoded and edited by Sarge Gerbode.