Prelude 143

Elias Mertel

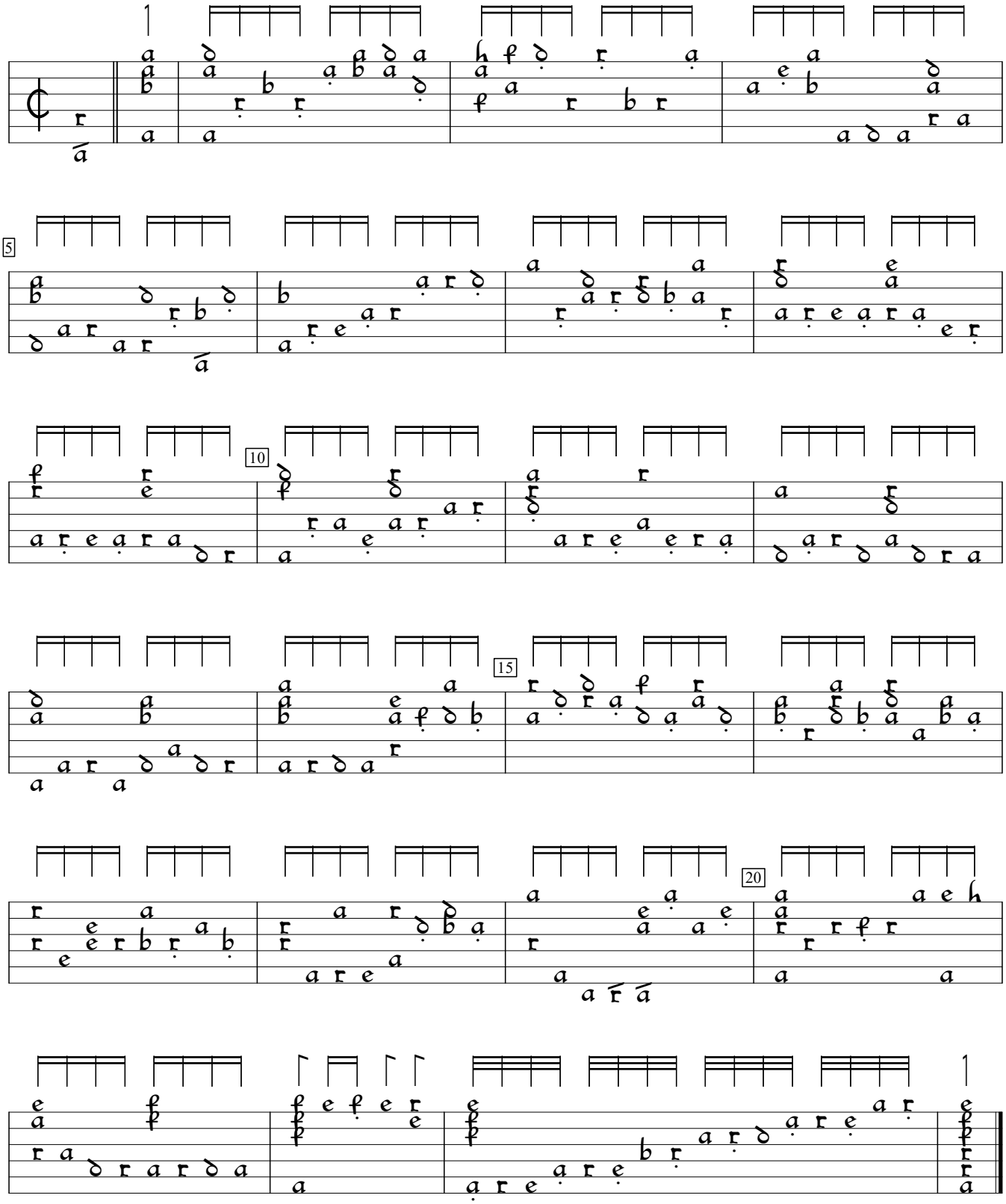

Hortus Musicalis Novus (1615), p.69. Encoded and edited by Sarge Gerbode.