Prelude 109

Elias Mertel

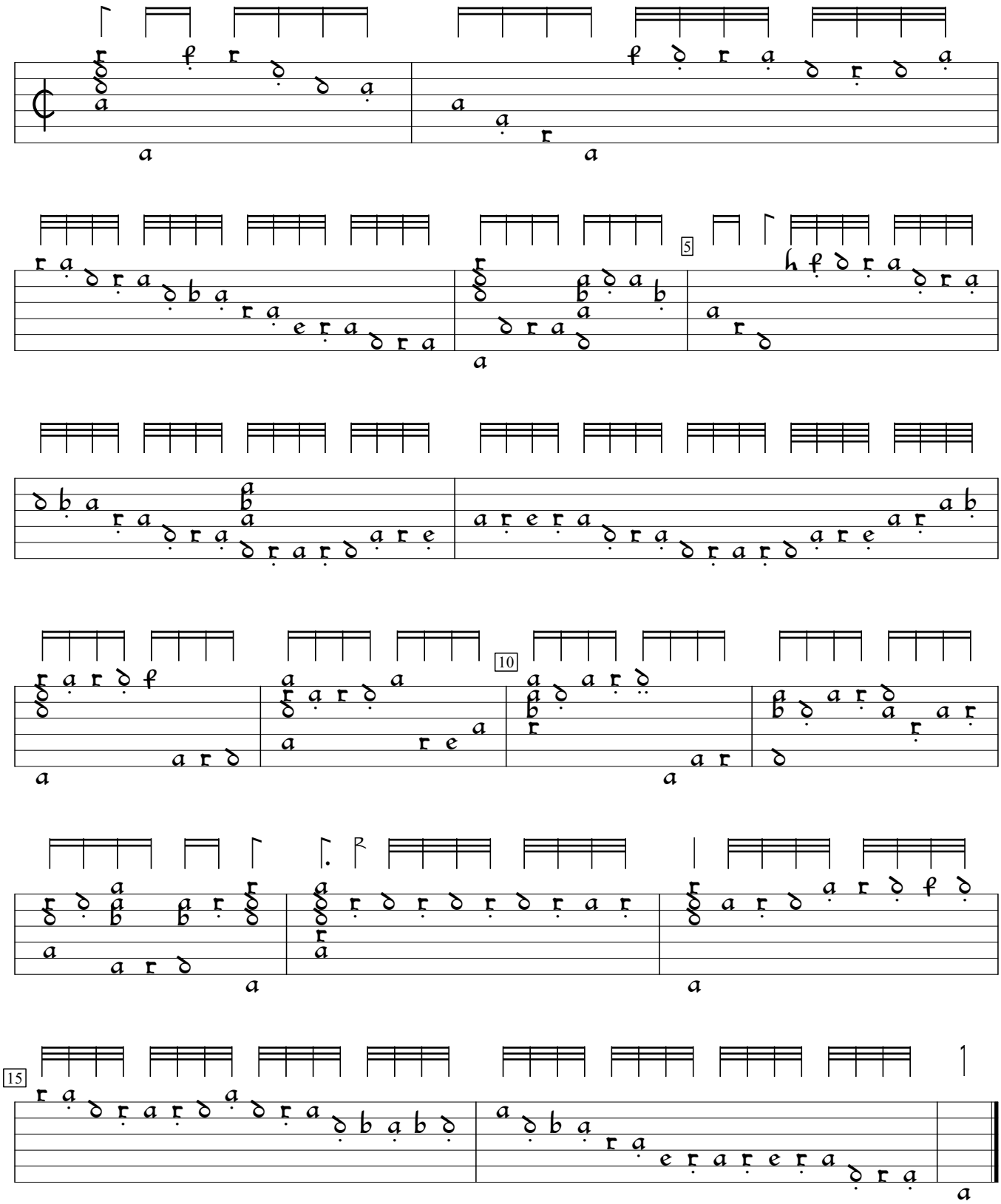

Hortus Musicalis Novus (1615), p.52b. Encoded and edited by Sarge Gerbode.