Prelude 84

Elias Mertel

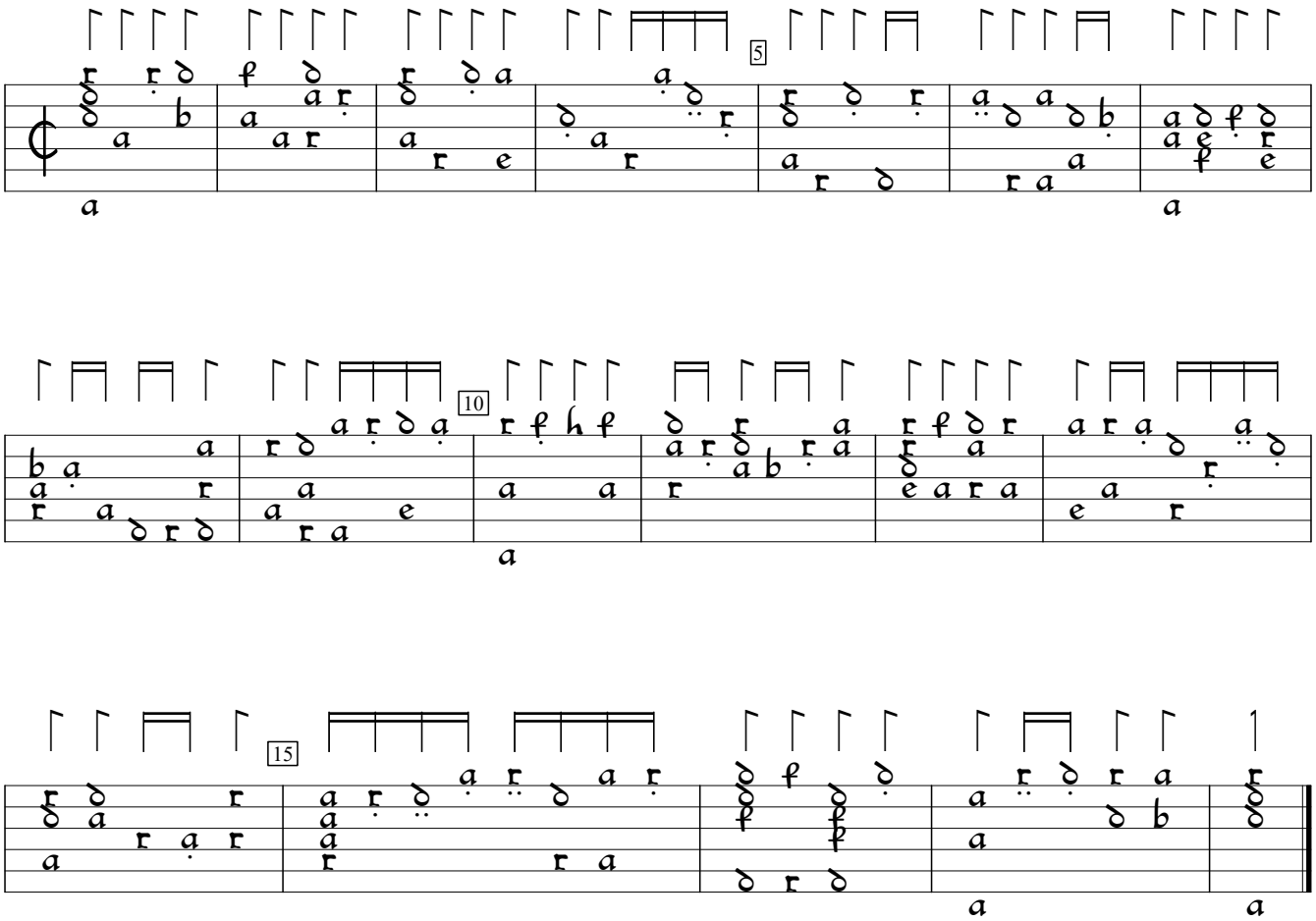

Hortus Musicalis Novus (1615), p.38b. Encoded and edited by Sarge Gerbode.