Prelude 62

Elias Mertel

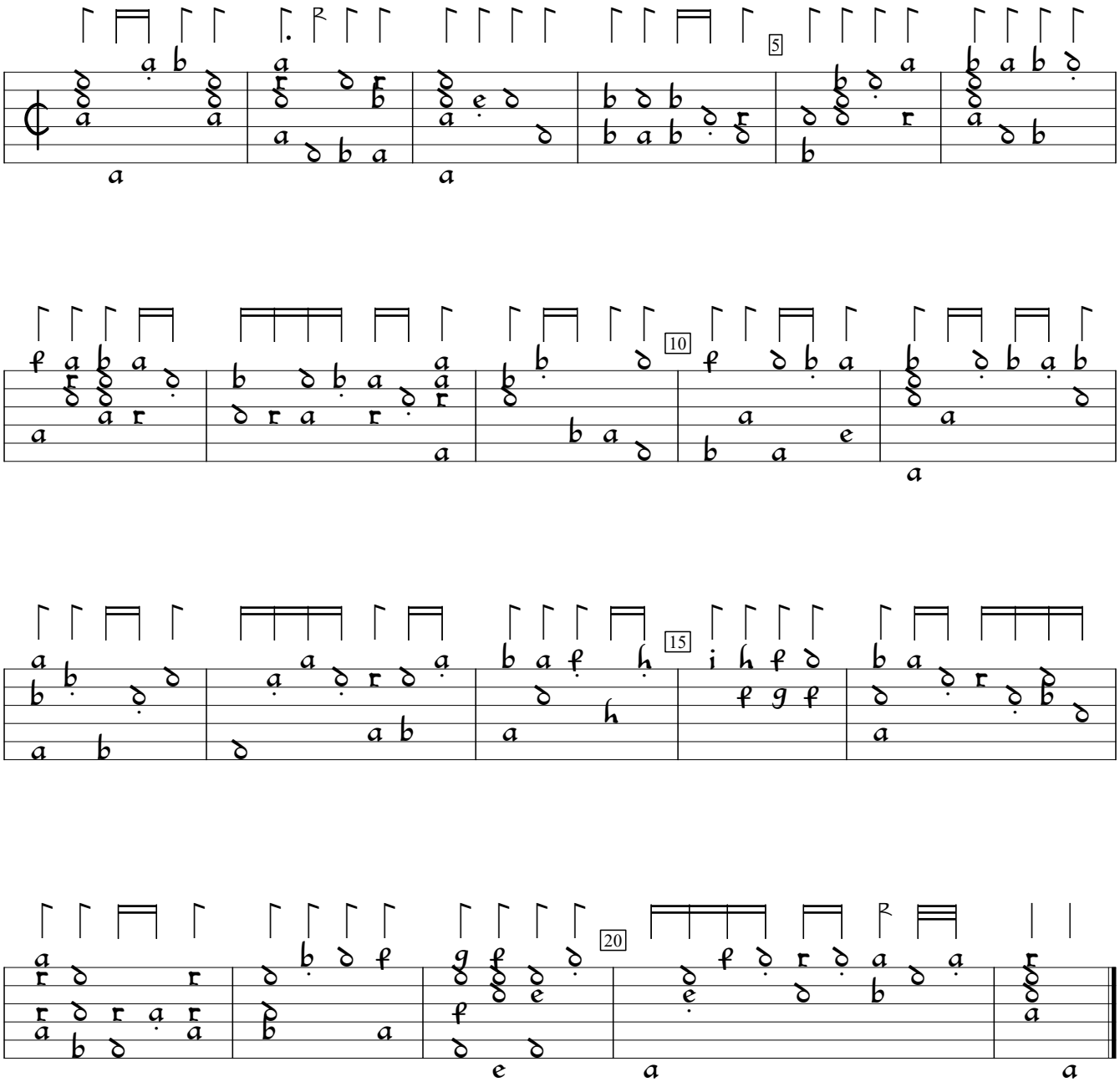

Hortus Musicalis Novus (1615), p.27b. Encoded and edited by Sarge Gerbode.