Prelude 29

Elias Mertel

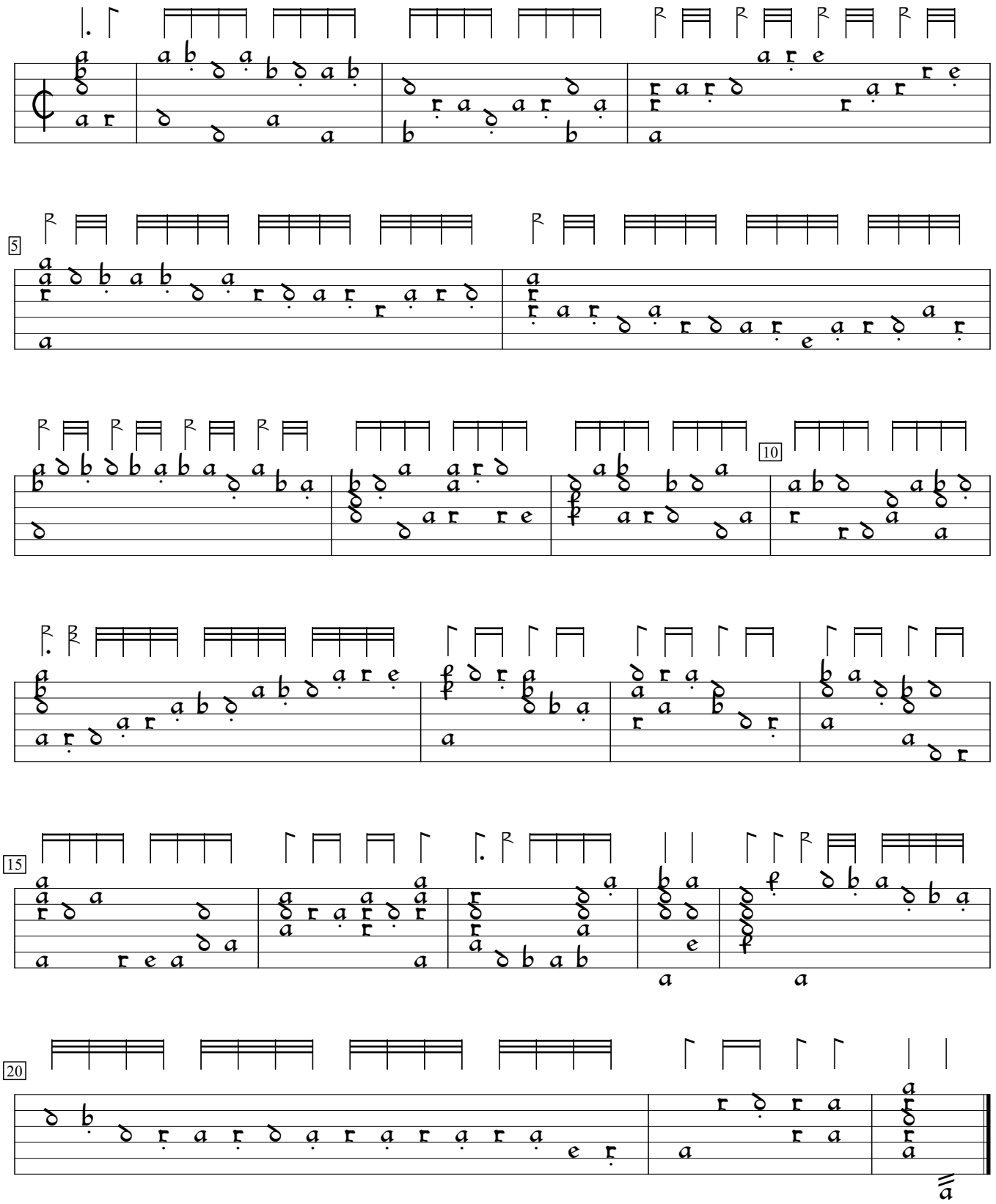

Hortus Musicalis Novus (1615), p.13b. Encoded and edited by Sarge Gerbode.