1. Fantasy 1

Adrian Le Roy

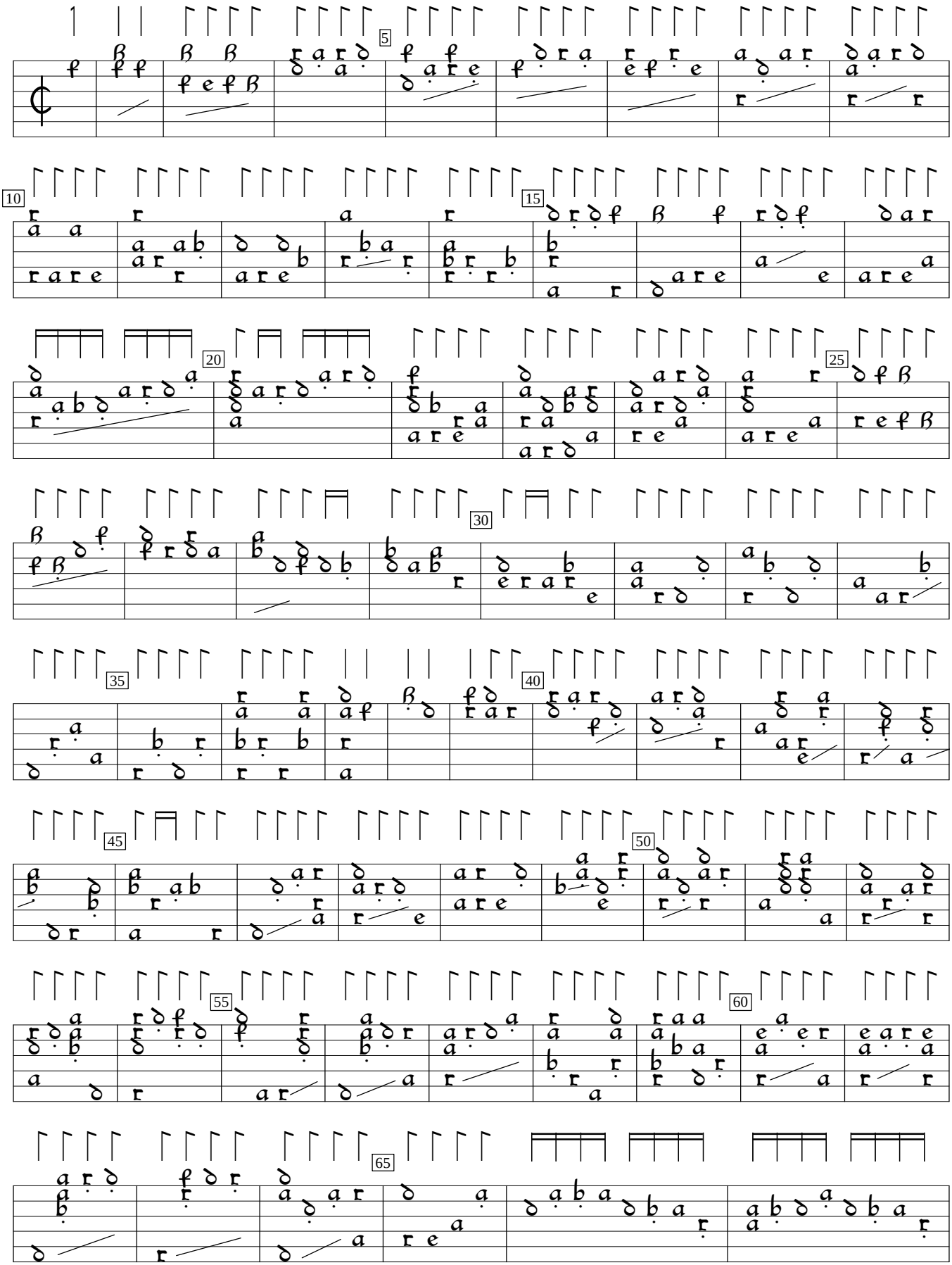

Tabulature de luth, v.1 (1551), f.2. Encoded and edited by Sarge Gerbode.

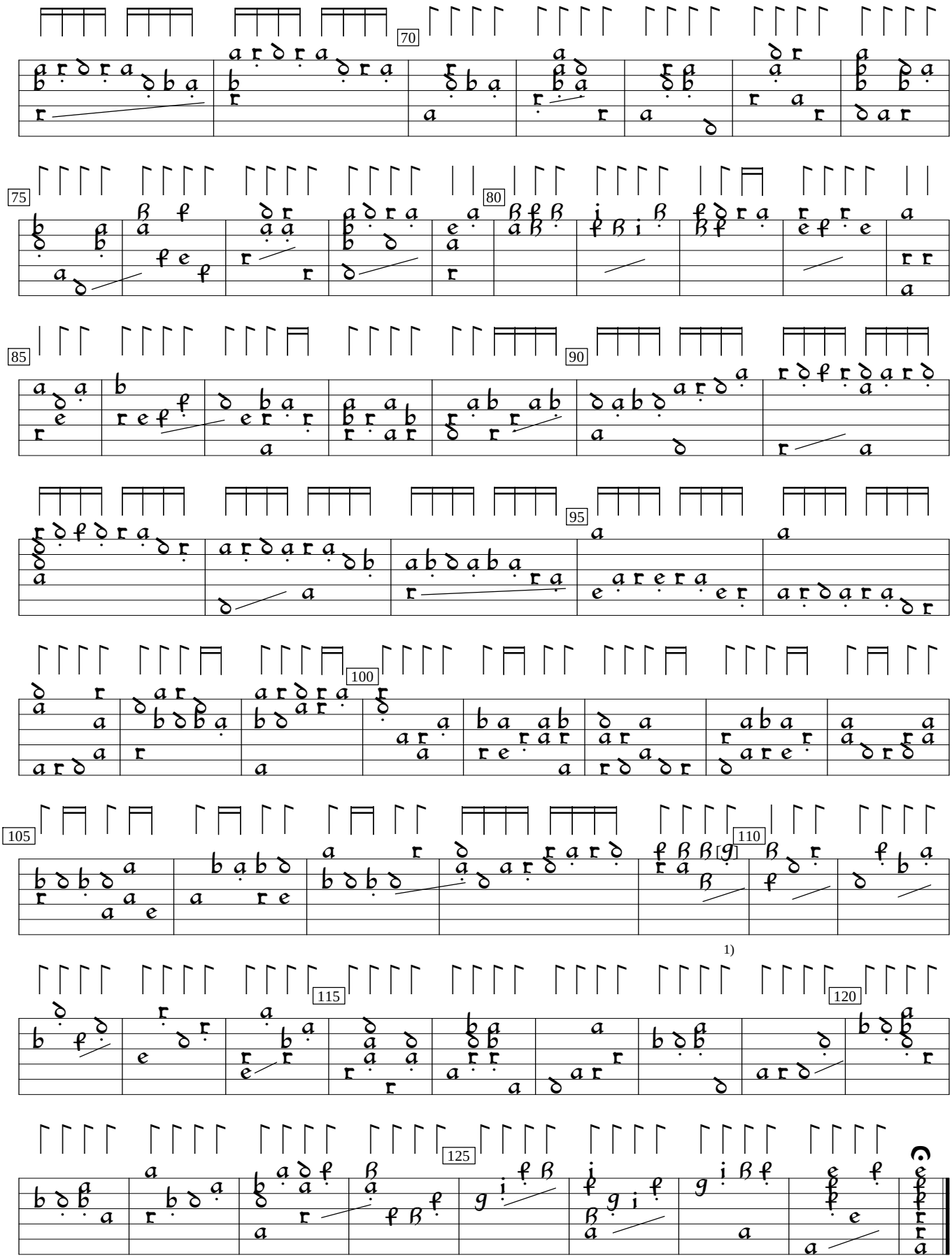

1) "e" in orig.