Ach möcht es doch gesein

(In Gm - Gregor Lange)

Gregor Krengel

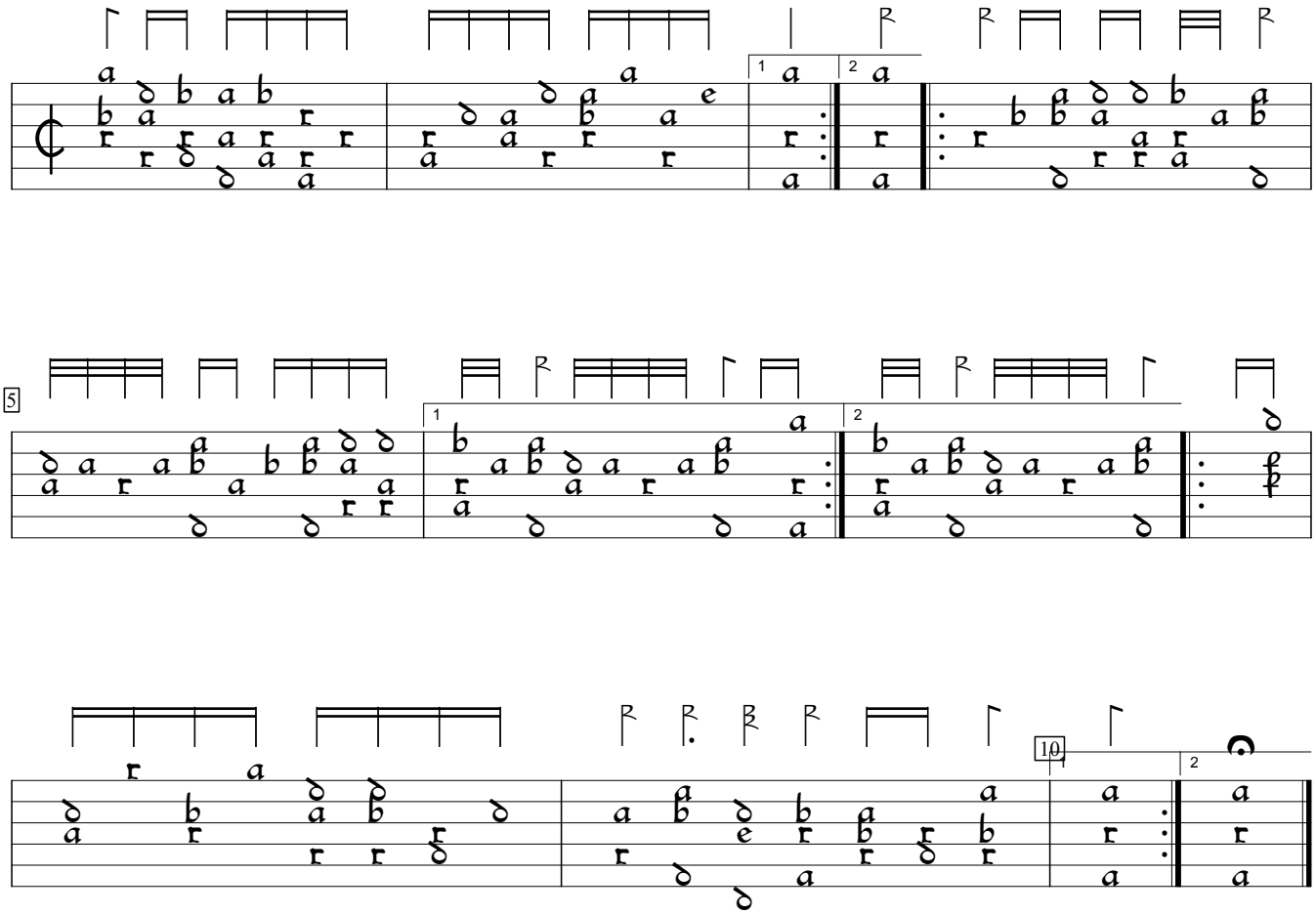

Tabulatura Nova (1584), f. p2c. Encoded by Rainer Boldhaus; edited by Sarge Gerbode.