Nach meiner lieb viel hundert Knaben trachten

(In Cm - Jacob Regnart)

Gregor Krengel

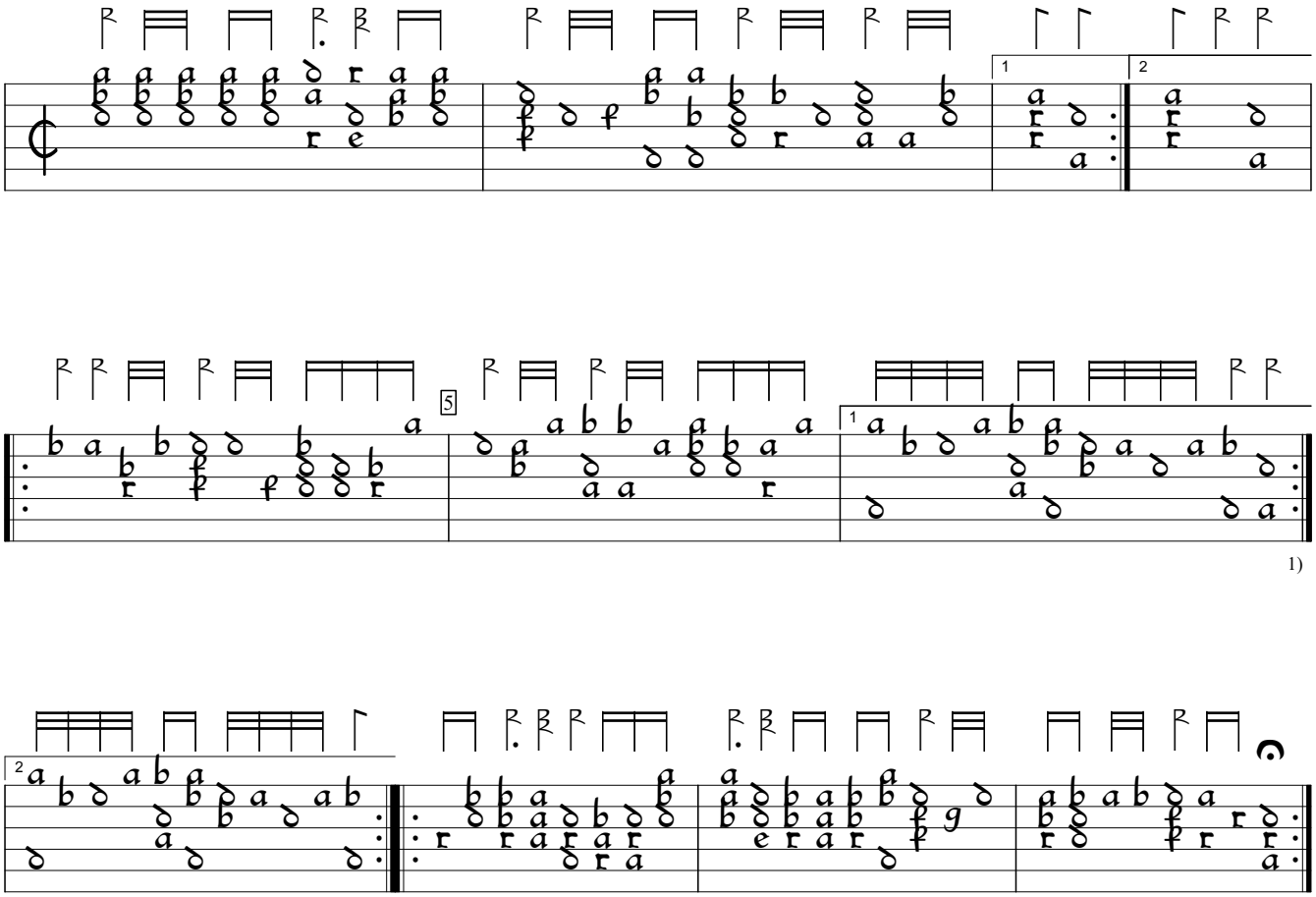

1) Repeat sign added, from Dm version.

Tabulatura Nova (1584), f. o2b. Encoded by Rainer Boldhaus; edited by Sarge Gerbode.