Ich wollt, wer mir mein Glück nicht gönnt

(Handwritten - Jacob Regnart)

Gregor Krengel

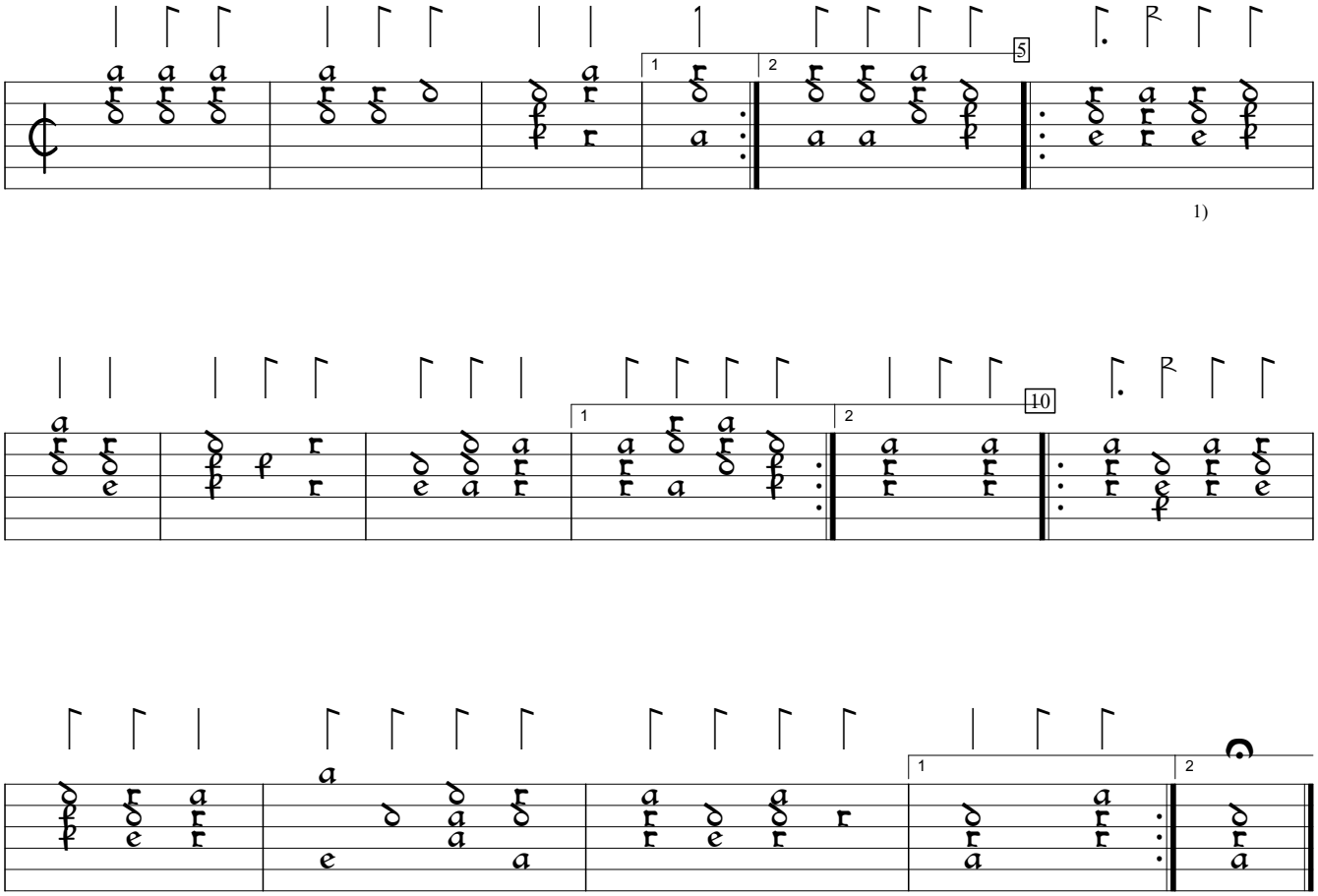

1) 2wo illegible chords completed, following vocal model.

Tabulatura Nova (1584), f. m2z. Encoded by Rainer Boldhaus; edited by Sarge Gerbode.