26. Tityre tu patulae

(Orlando di Lasso)

Sixt Kargel

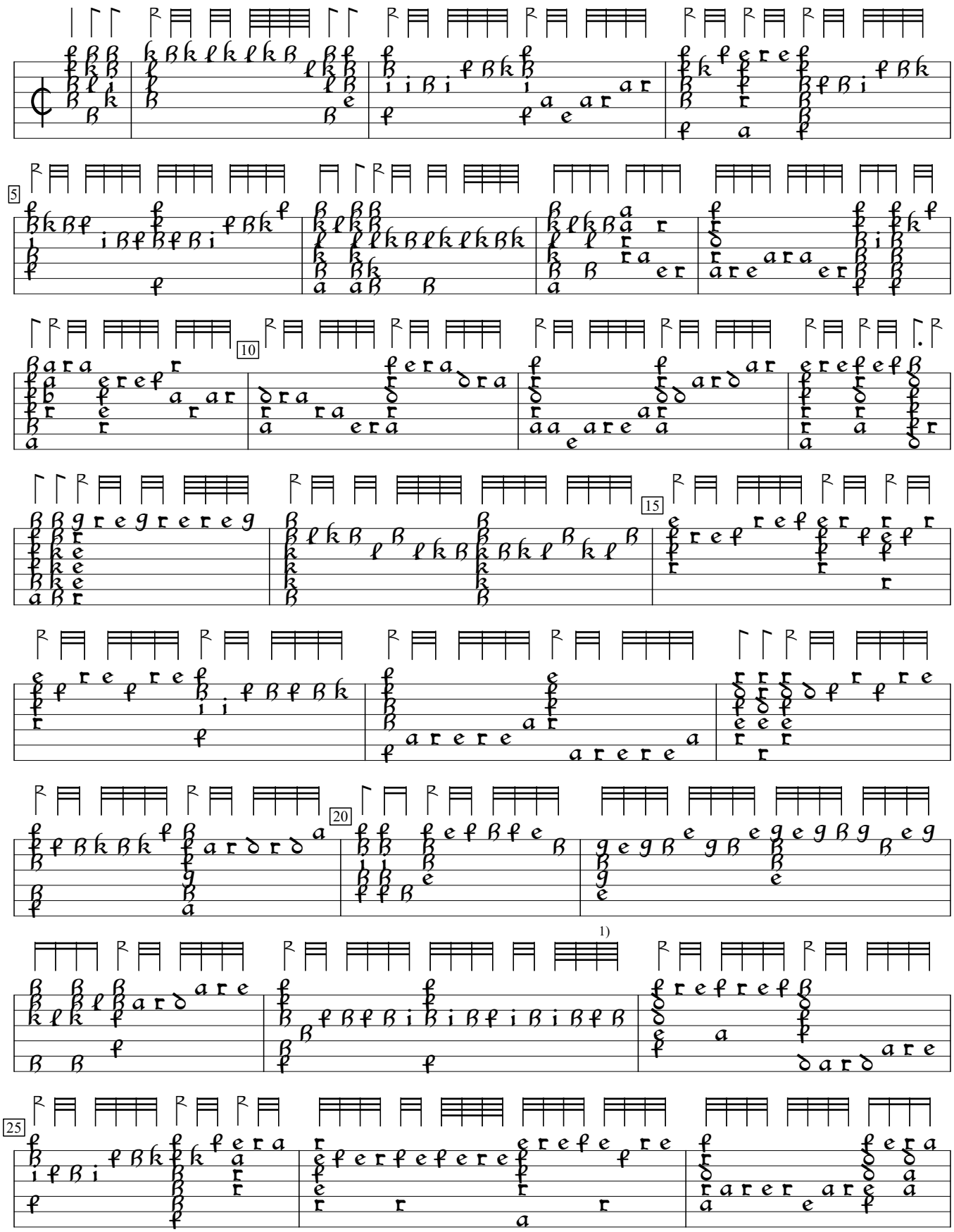

1) h deleted from 1st course by editor, here.

Novae Elegantissimae Gallicae (1574), f.f1. Encoded and edited by Sarge Gerbode.

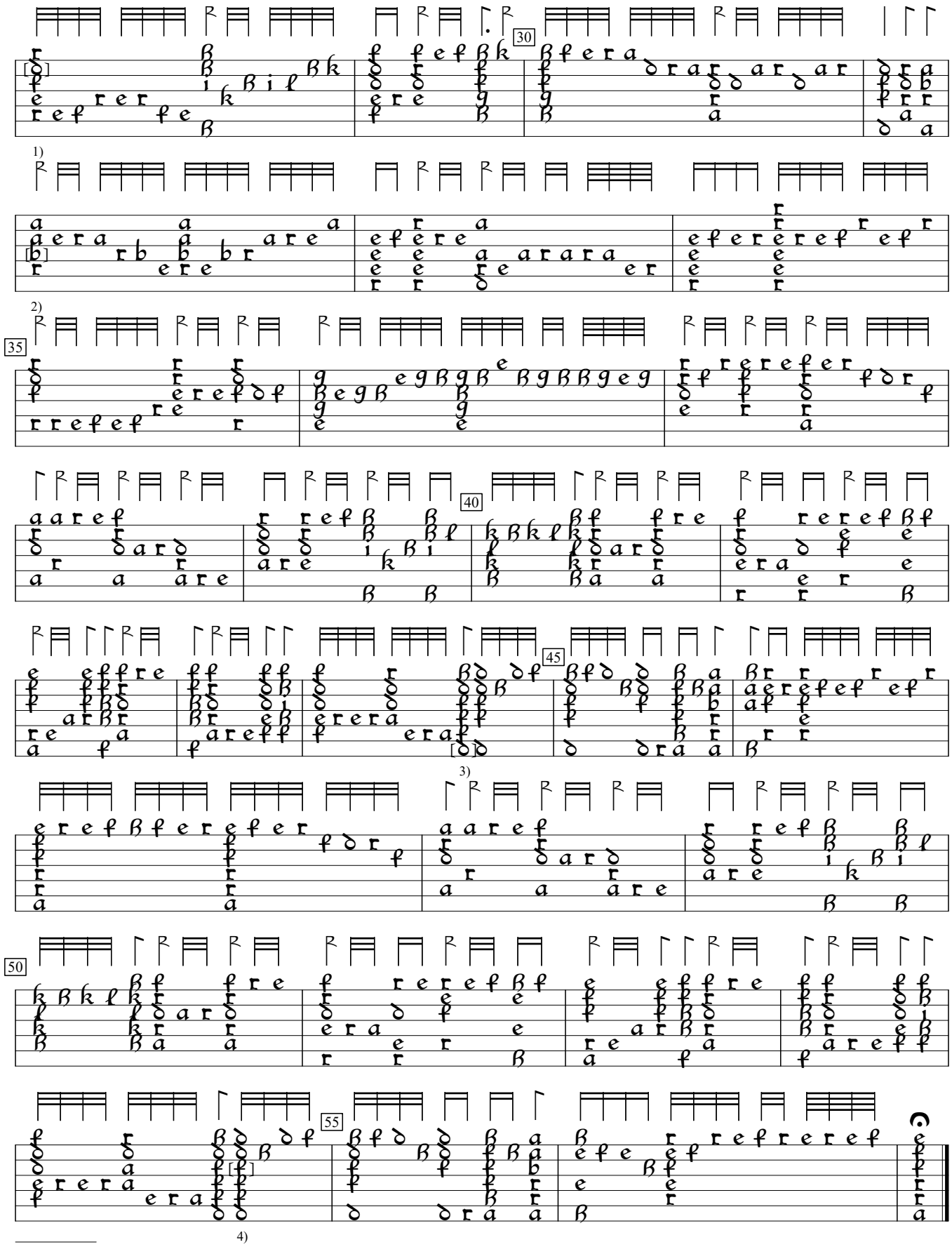

1) e in orig. clashes with the bass lie.
2) a in orig. clashes with what follows.
3) c in orig.
4) d in orig.