20. Madonna mia pietà

(Orlando di Lasso)

Sixt Kargel

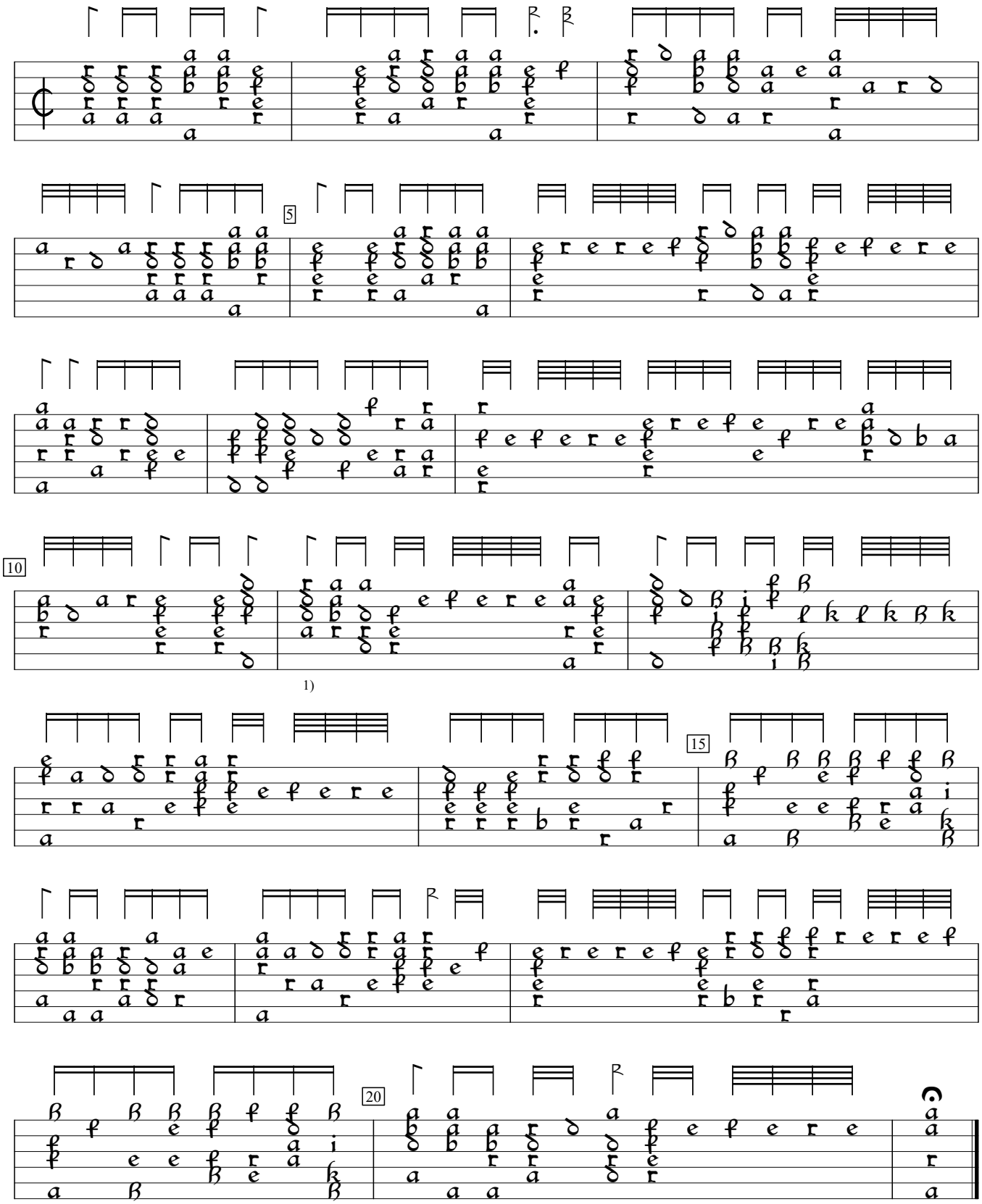

1) Rhythm flag ½ value in orig.

Novae Elegantissimae Gallicae (1574), f.d4. Encoded and edited by Sarge Gerbode.