17. Si grande la pietà

(Jacques Arcadelt)

Sixt Kargel

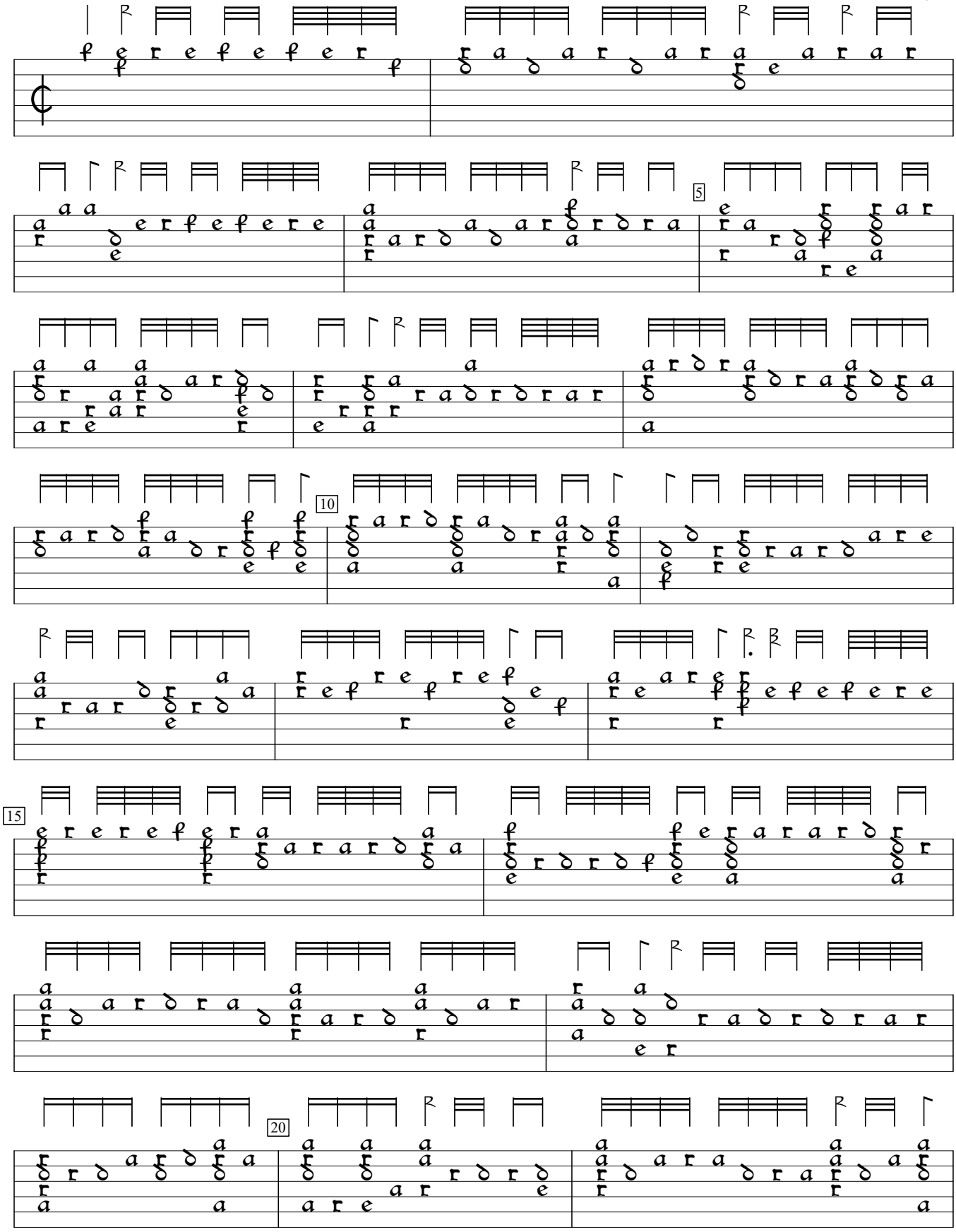

Novae Elegantissimae Gallicae (1574), f.d2. Encoded and edited by Sarge Gerbode.

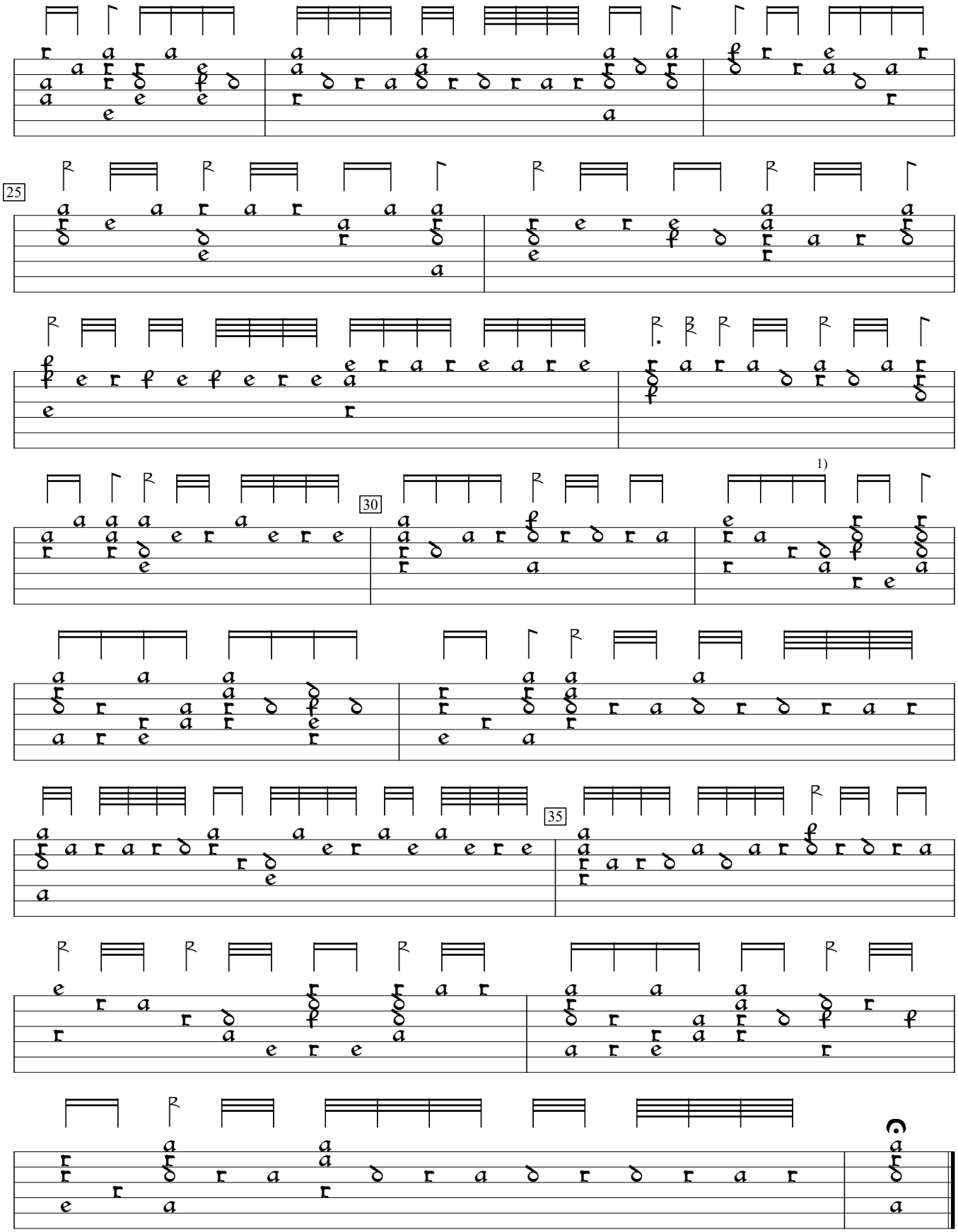

1) Rhythm flag ½ value in orig.