3. Fantasia 3

Sixt Kargel

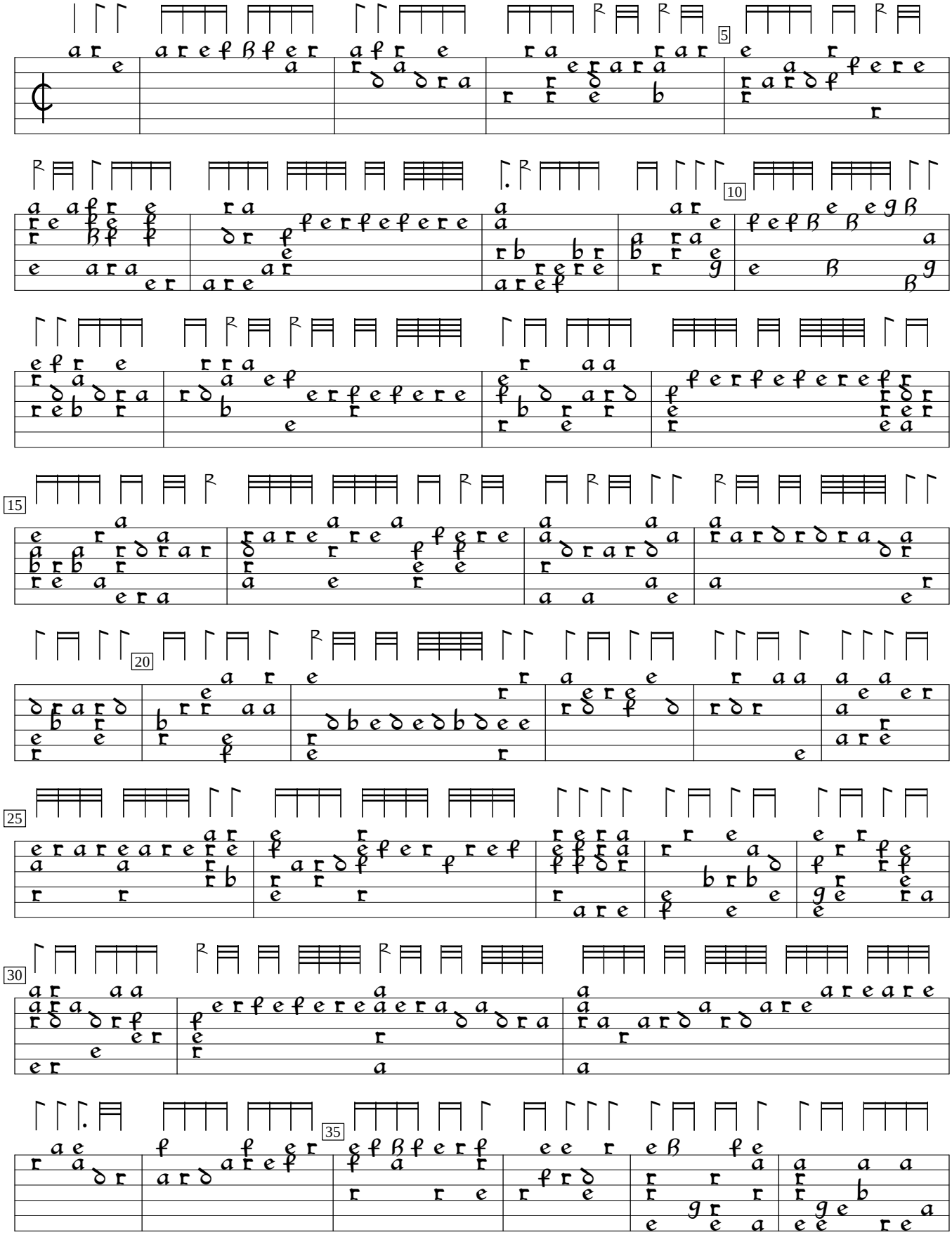

Novae Elegantissimae Gallicae (1574), f.a3. Encoded and edited by Sarge Gerbode.

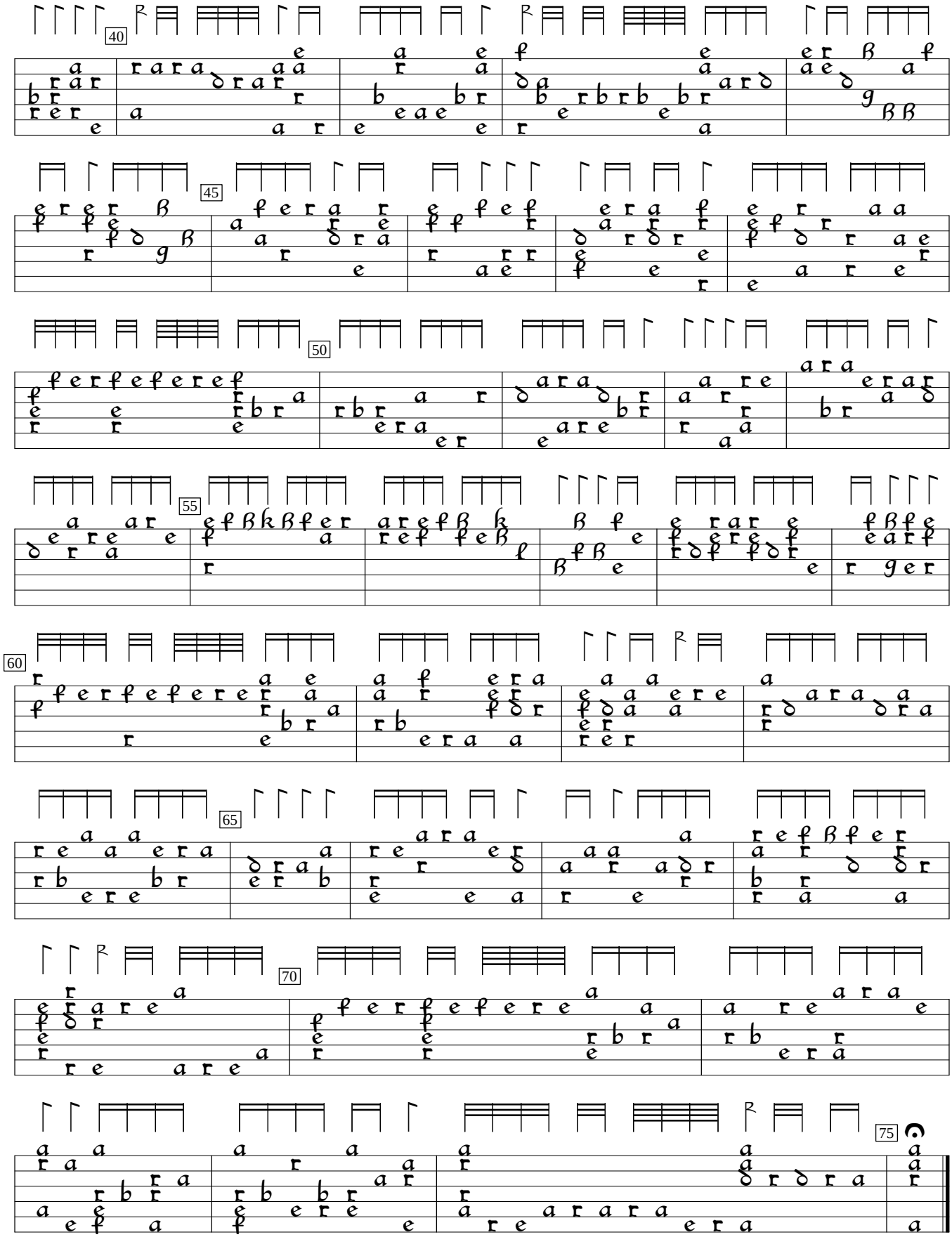
40
45
50
55
60
65
70
75