11. De ore prudentis

(à 5 - Orlando di Lasso)

Sixt Kargel

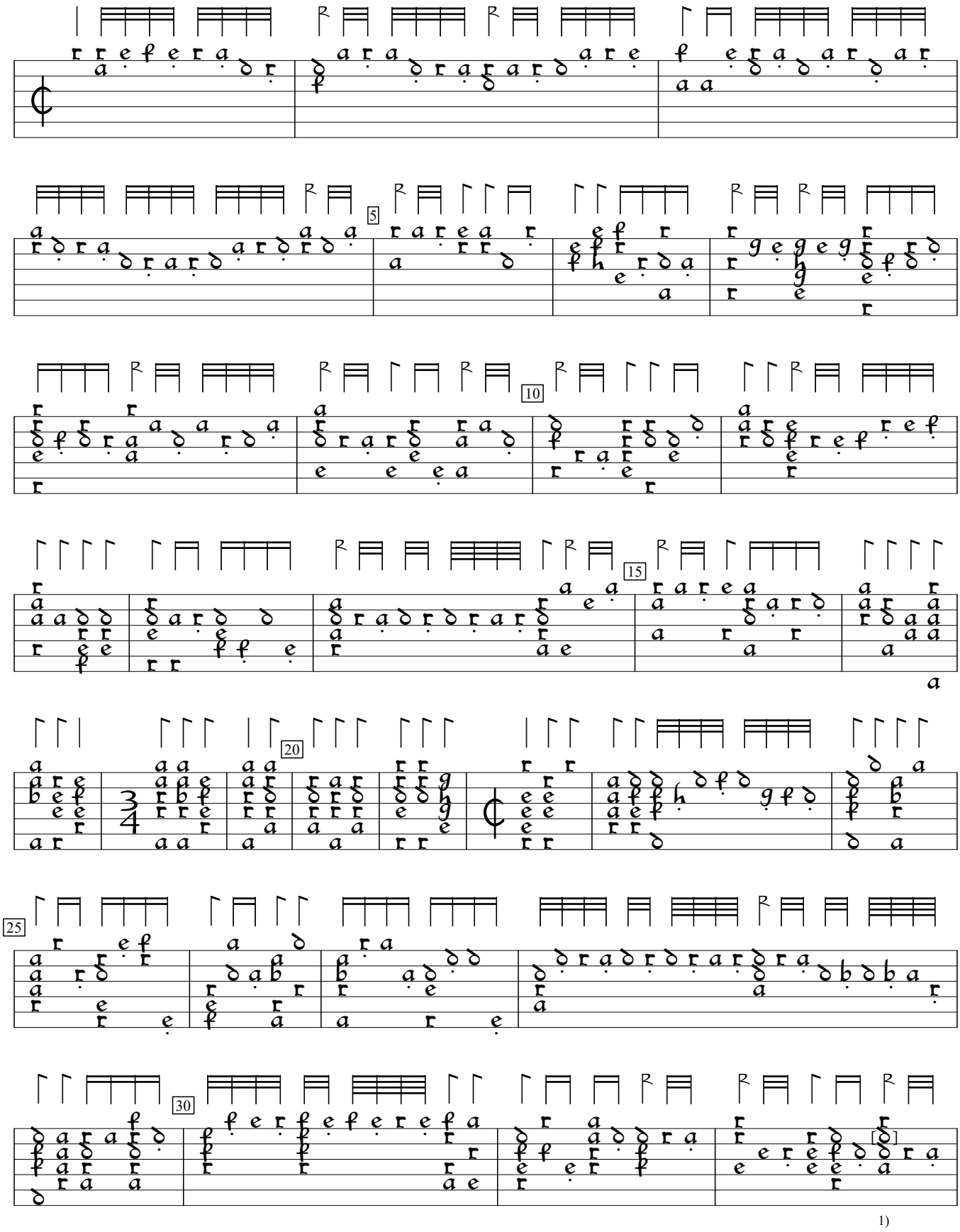

1) a in orig.

Newerlessner fleissiger Lautenstück (1586), f. d4v. Encoded by Rainer Boldhaus; edited by Sarge Gerbode.

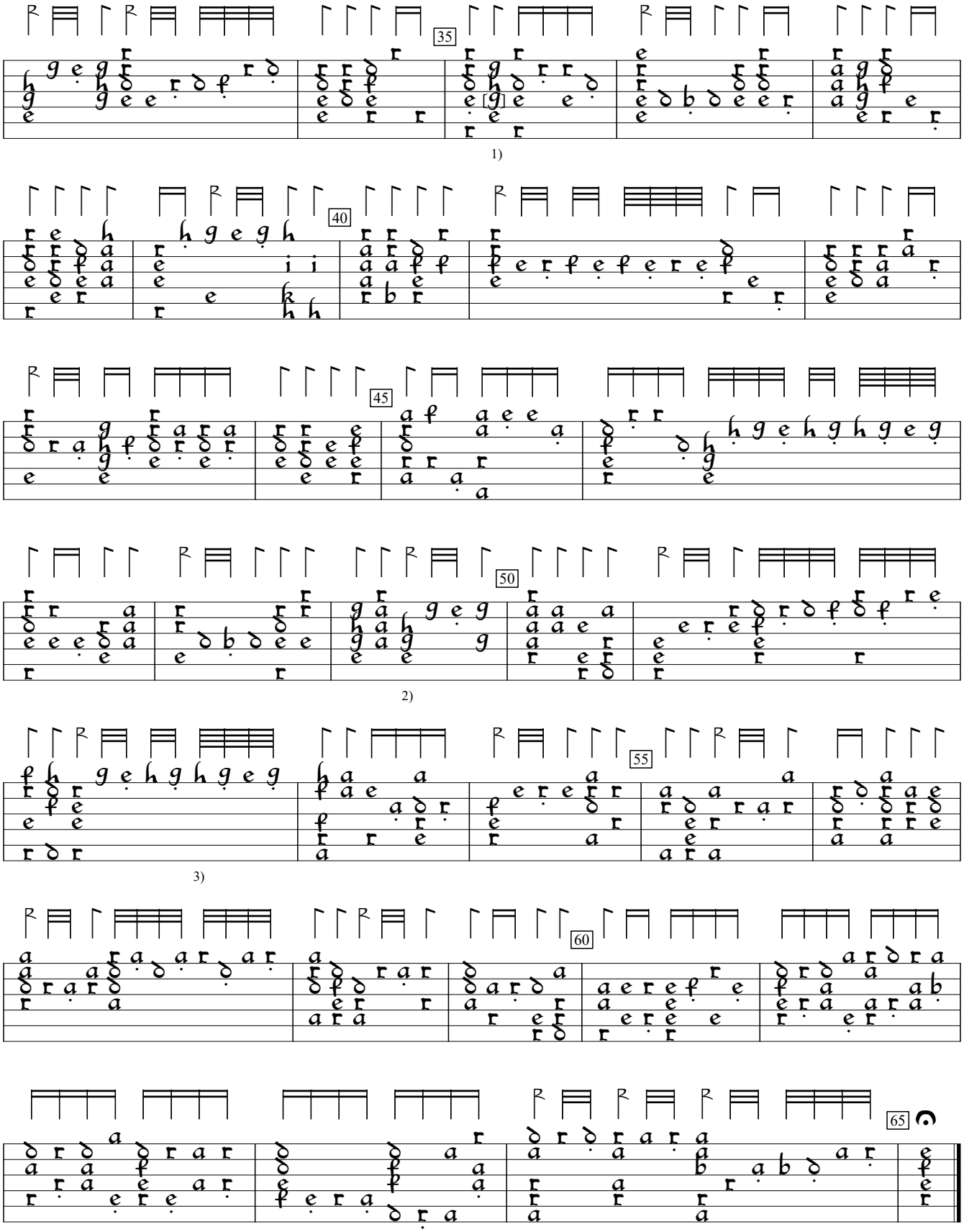

1) h in orig.
2) Rhythm flag double value in orig.
3) 4 rhythm flags double value in orig.