4. Toccatà 4

Giovanni G. Kapsberger

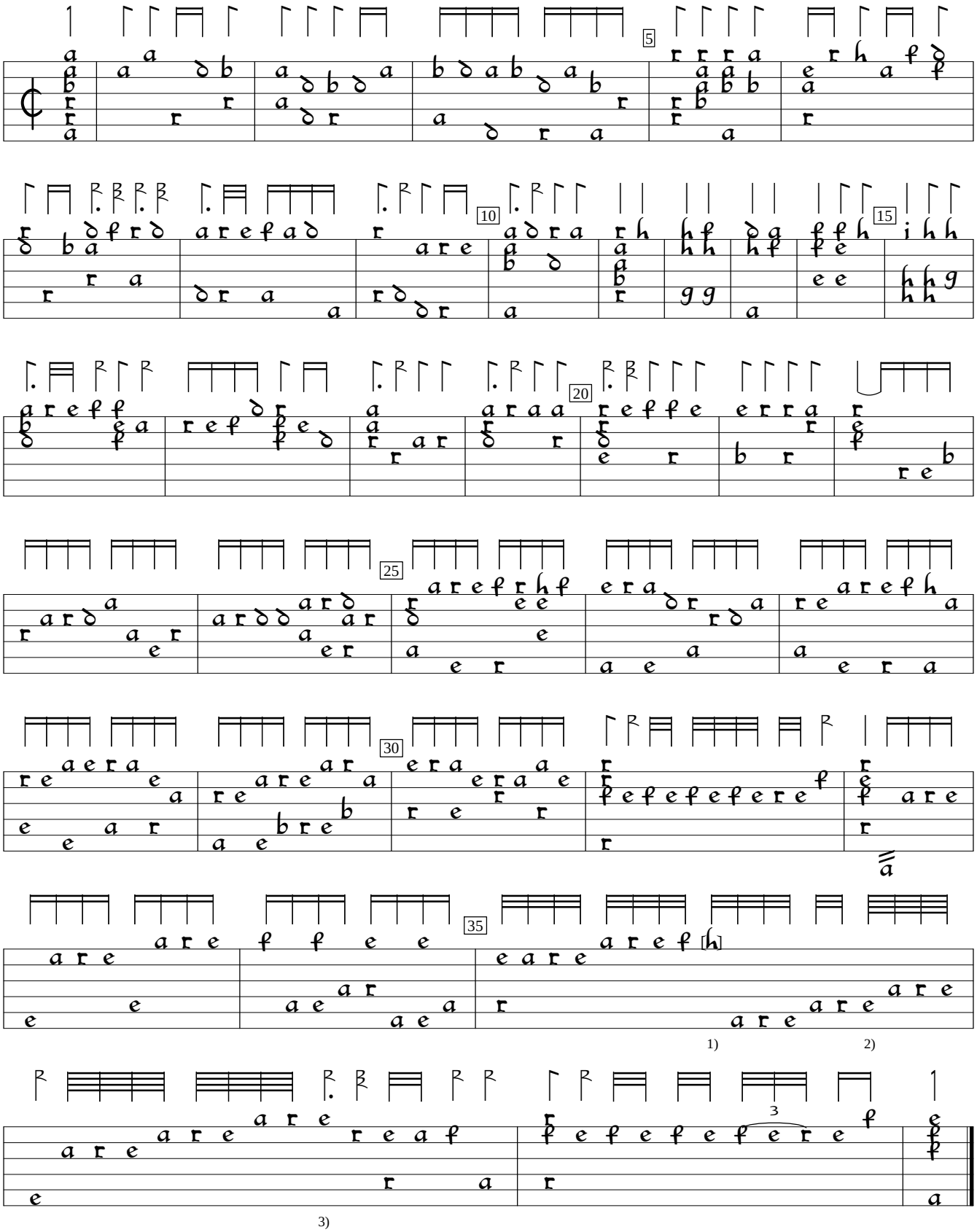

1) Note added by editor to complete the run and solve rhythm problems.
2) Rhythm flag one position to right in orig.
3) Rhythm flags to end of bar in orig. shifted one position to right

Intavolatura di Lauto, v.1 (1611), p.8. Encoded and edited by Sarge Gerbode.