9. Vita de la mia vita

(Philippe Verdelot)

Bernhard Jobin

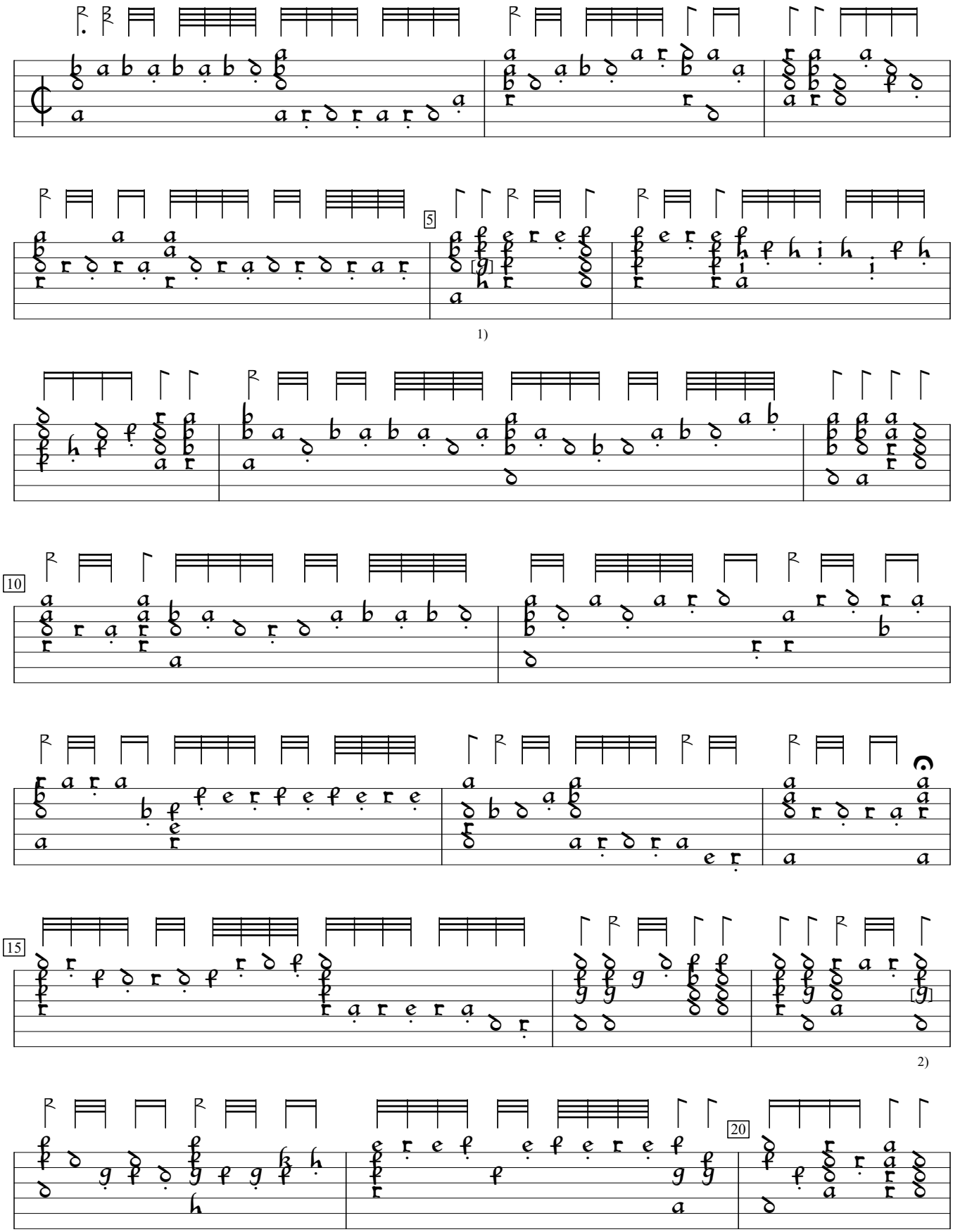

1) Note b in orig. (overstrike missing).
2) f in orig.

Newerlessner Lautenstück, v.1 (1572), f. c1v. Encoded by Rainer Boldhaus; edited by Sarge Gerbode.

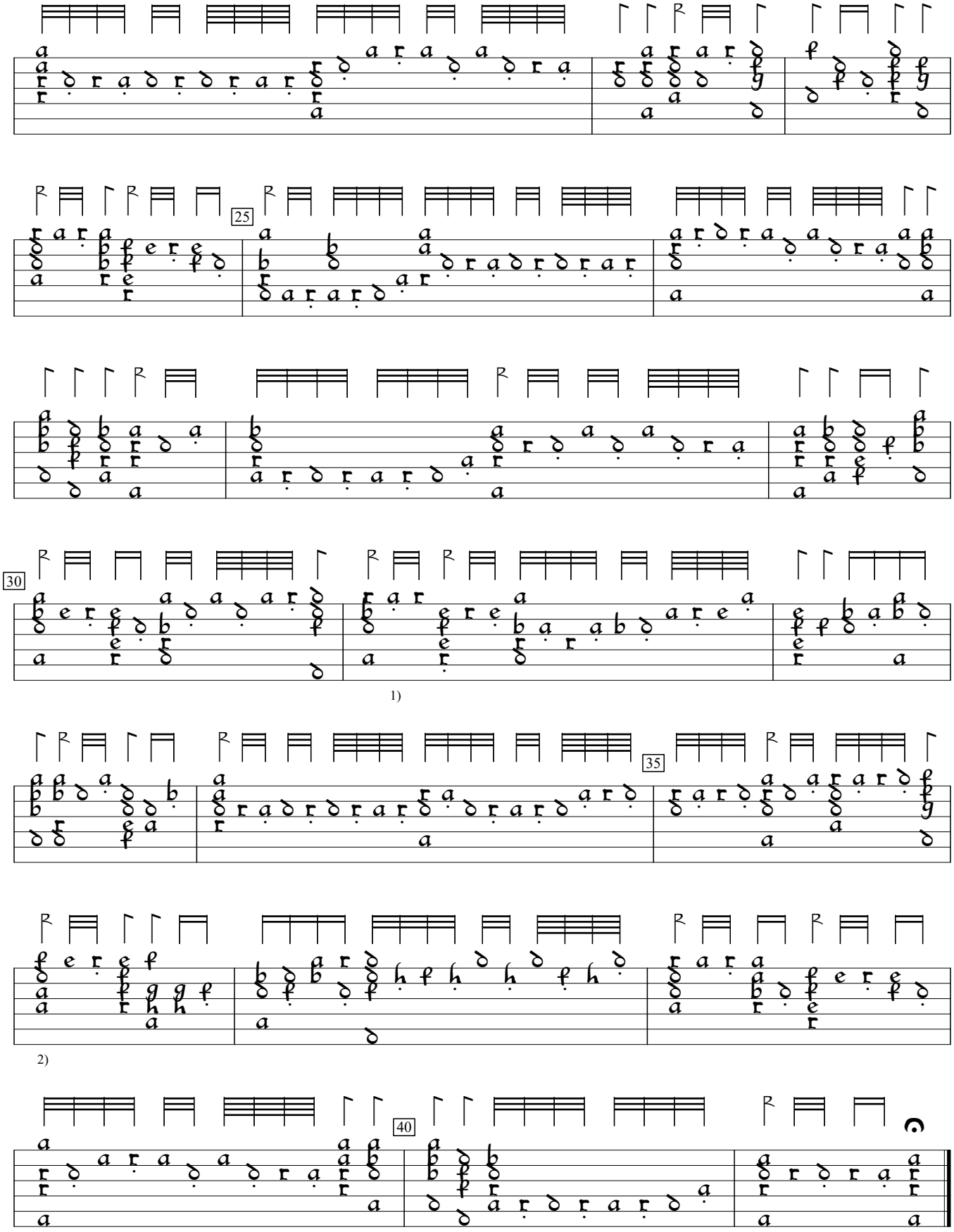

1) 2 rhythm flags double value in orig.
2) Rhythm flag double value in orig.