10. Volta Francese

[Canzona Francese]

(Anonymous)

Pietro P. Raimondo

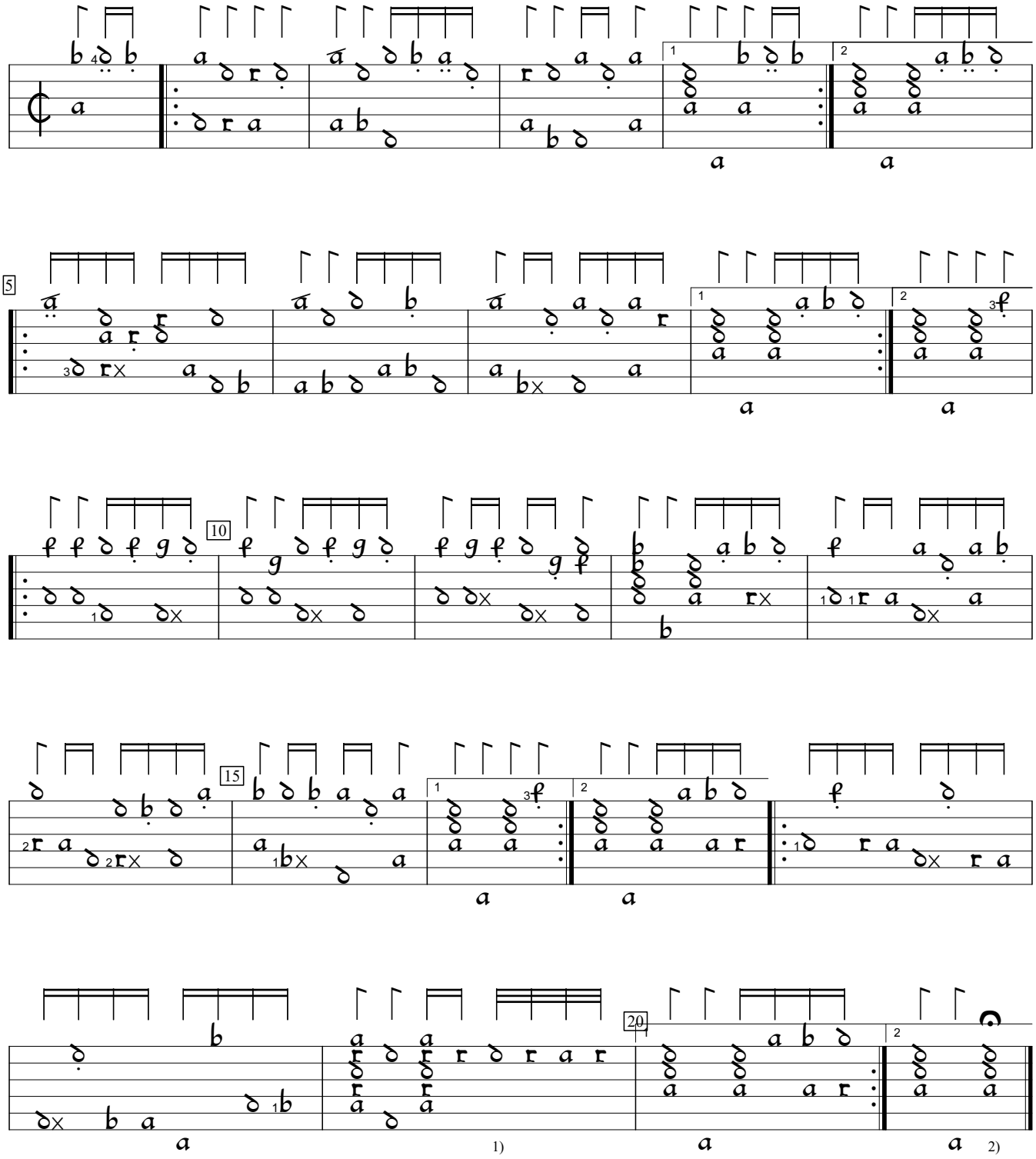

1) Rhythm flag missing in orig.

2) Chord added by editor to end the piece gracefully.

I-COc:Biblioteca comunale di Como Ms. 1.1.20:Raimondo Libro de sonate diverse (1601), f. 8v. Encoded and edited by Sarge Gerbode.