92. Courante

Joachim van den Hove

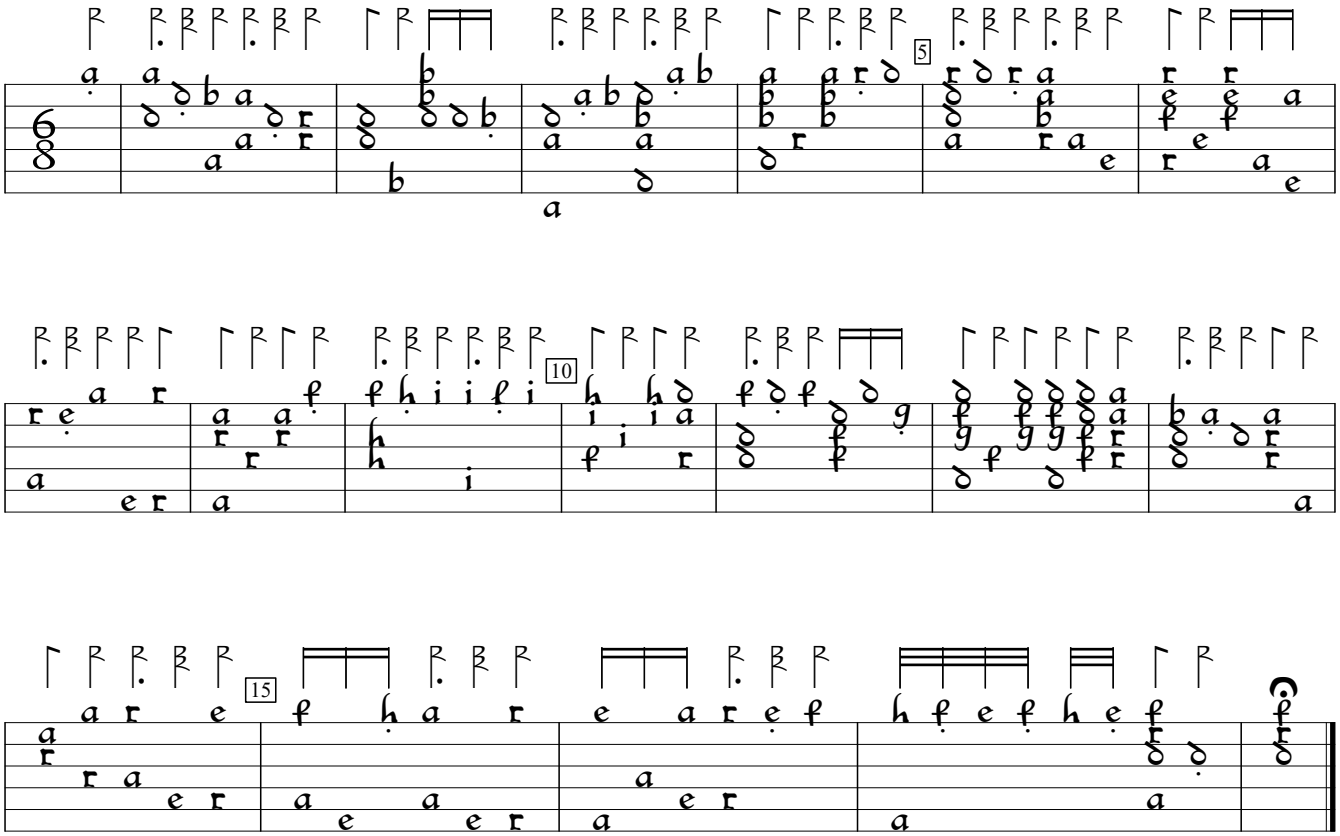

Joachim van den Hove Florida (1601), f. 102vb. Encoded and edited by Sarge Gerbode.