90. Courante

Joachim van den Hove

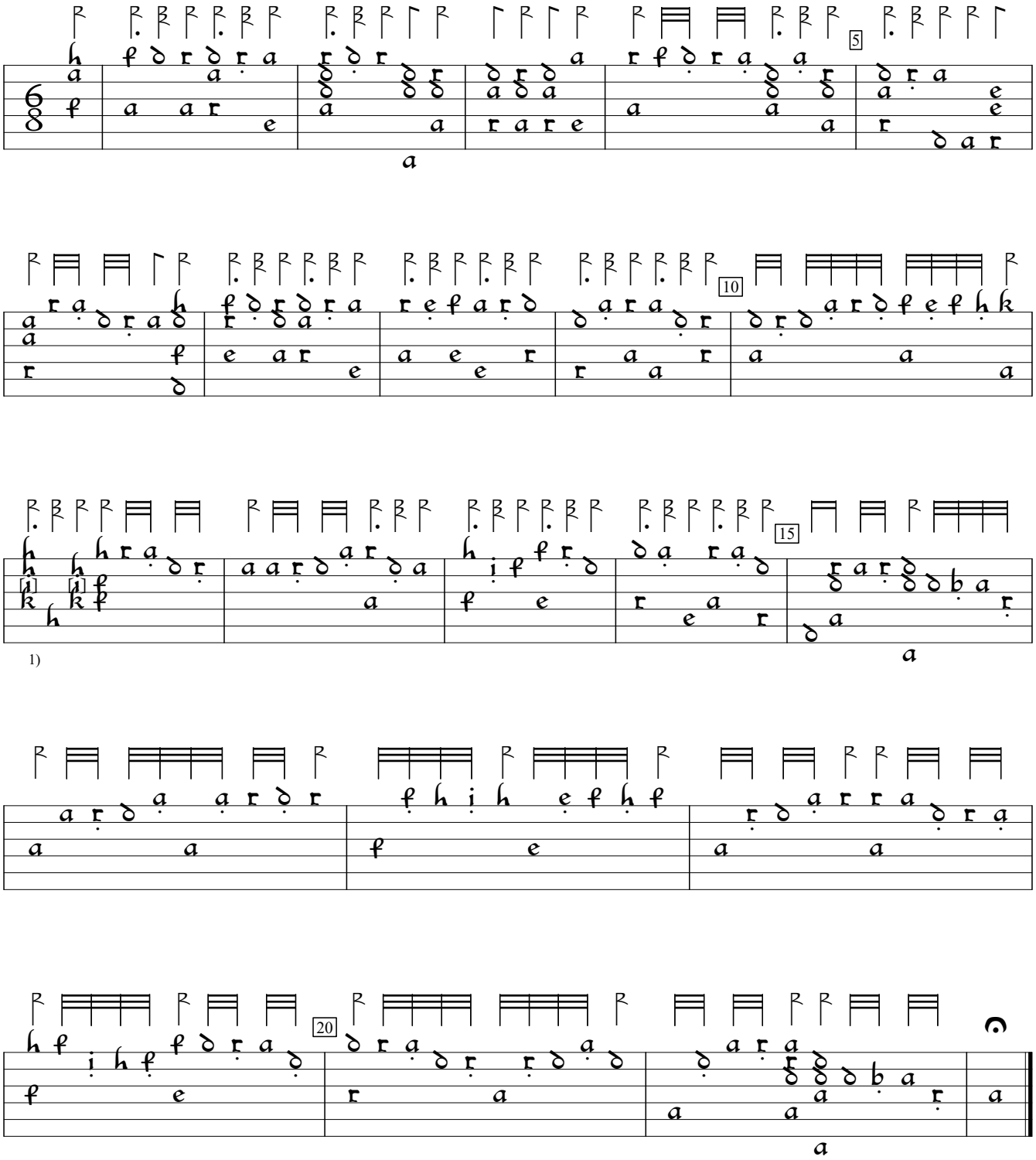

1) 1st note added by editor; 2nd note h in orig.

Joachim van den Hove Florida (1601), f. 102b. Encoded and edited by Sarge Gerbode.